Resham Bagaria

Landscape Architecture Portfolio

2025

Table Of Contents

Residential Design

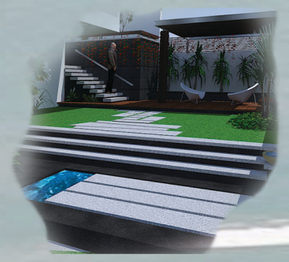

Type - Contemporary Landscape
Role - Intern
Client - Dir. Puri Jaganath
Location - Hyderabad, India
Year - 2014

South Geelong Station



Type - Urban Design
Role - Academic Project
Guide - Dr. John Rollo
Location - Geelong, Victoria, Australia
Year - 2018

City Planning

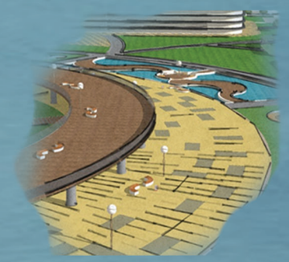

Type - Urban Planning
Role - Academic Project
Guide - Mr. Lakshmanan Madhu
Location - Geelong, Victoria, Australia
Year - 2017

A Memoir for Peace



Type - War Memorial Landscape
Role - Master Studio Project
Guide - Petter Ellery
Location - India
Year - 2018

Most Appreciated Project

Northern and Western Geelong

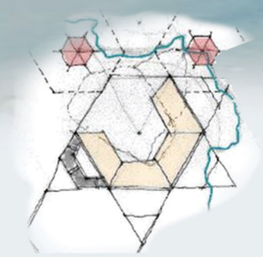

Type - Interdisciplinary Planning and Design
Role - Academic Project
Guide - Dr John Rollo
Location - Geelong, Victoria, Australia
Year - 2019

Displayed in Geelong Art Gallery

Diamond Creek East Primary School



Type - Primary School
Role - Jr. Landscape Architect
Guide - Gill Mexted
Location - Diamond Creek, Victoria, Australia
Year - 2020

DHHS Unit Development

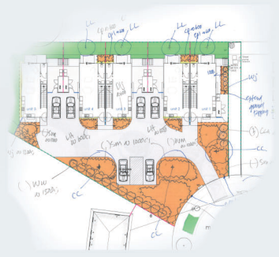

Type - Residential Units
Role - Jr. Landscape Architect
Guide - Gill Mexted
Location - Hamilton, Victoria, Australia
Year - 2020

Caleo Residence

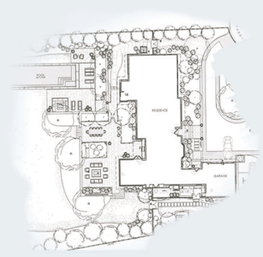

Type - Private Residence
Role - Jr. Landscape Designer
Guide - Renee Byers
Location - Bronxville, NY
Year - 2023

Thomson Residence



Type - Private Residence
Role - Jr. Landscape Designer
Guide - Renee Byers
Location - Norfolk, CT
Year - 2023

Curtis Residence



Type - Private Residence
Role - Sr. Landscape Architect
Guide - Josh Wooldridge
Location - Darien, CT
Year - 2024

Wayland Residence

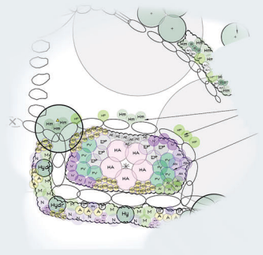

Type - Private Residence
Role - Sr. Landscape Architect
Guide - Cheryl Russ
Location - Norwalk, CT
Year - 2024

Meng-Sontheimer Residence

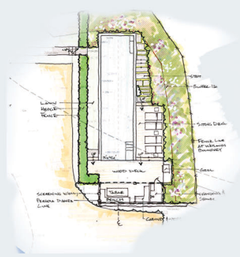

Type - Private Residence
Role - Sr. Landscape Designer
Guide - Josh Wooldridge
Location - Weston, CT
Year - 2024-2025

Bystrov Residence

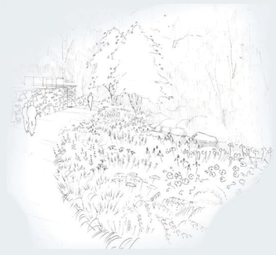

Type - Private Residence
Role - Sr. Landscape Designer
Guide - Josh Wooldridge
Location - Westport, CT
Year - 2025-2026

Residential Design

Type - Contemporary Landscape
Role - Intern
Client - Dir. Puri Jaganath
Location - Hyderabad, India
Year - 2014

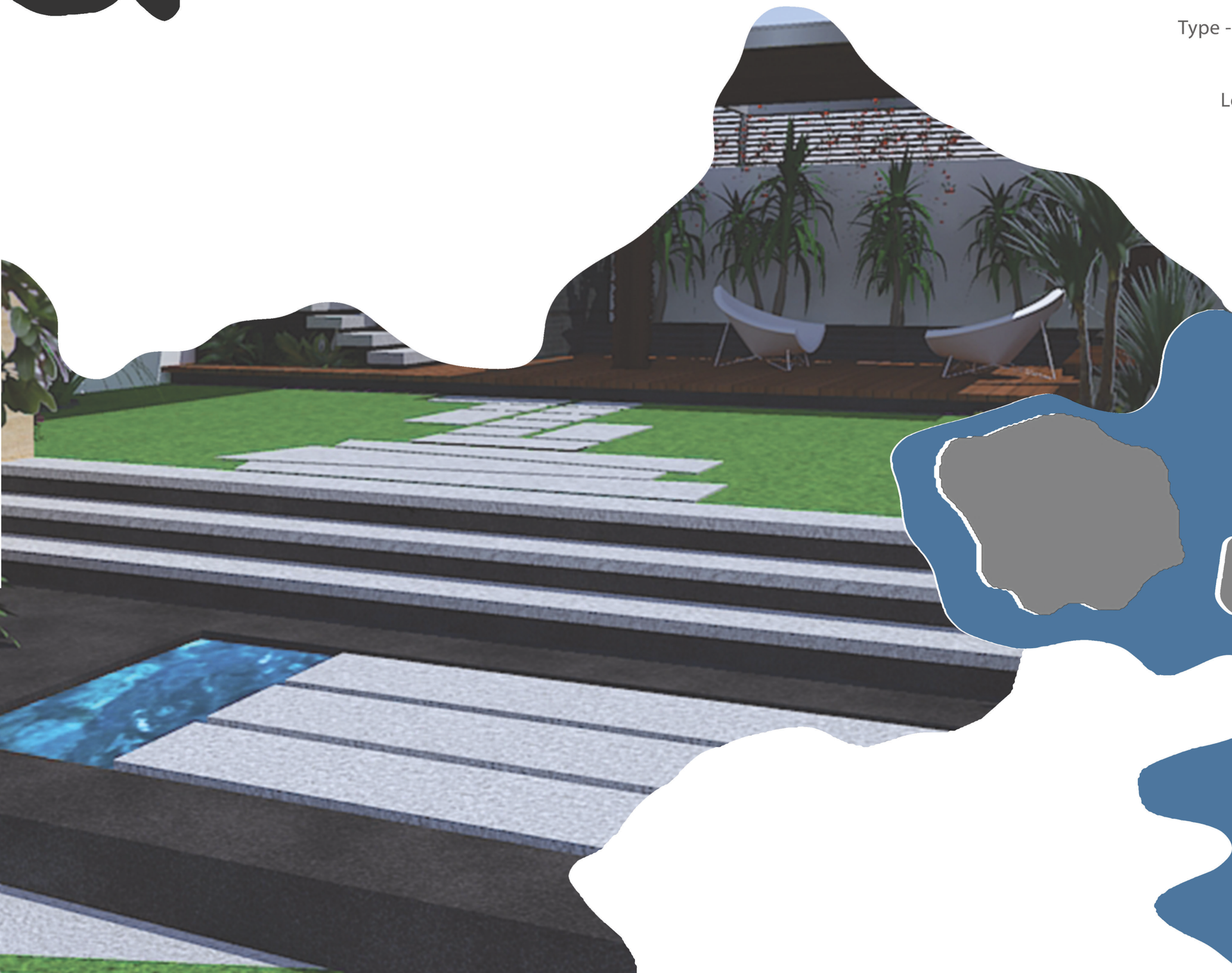

Residential Design

Client's Particulars:

Water feature
Uninterrupted Existing contour
Public and Private Spaces
Modern Elements
Family bonding

Utilizing natural contours, wood, water features, gravel stone, native plants, and stepping stones, I have designed a Master landscape plan that helps to tie the existing modern house with the rest of the landscape features - such as cedar deck. This combines seating areas, stairs that wrap around the front of the house, and landscaped yard that provide a space which is great for either entertaining or just hanging out with the family. Additionally, I have incorporated carved wooden backdrops, stepping stones and native grass that continues around the backyard creating one cohesive design.

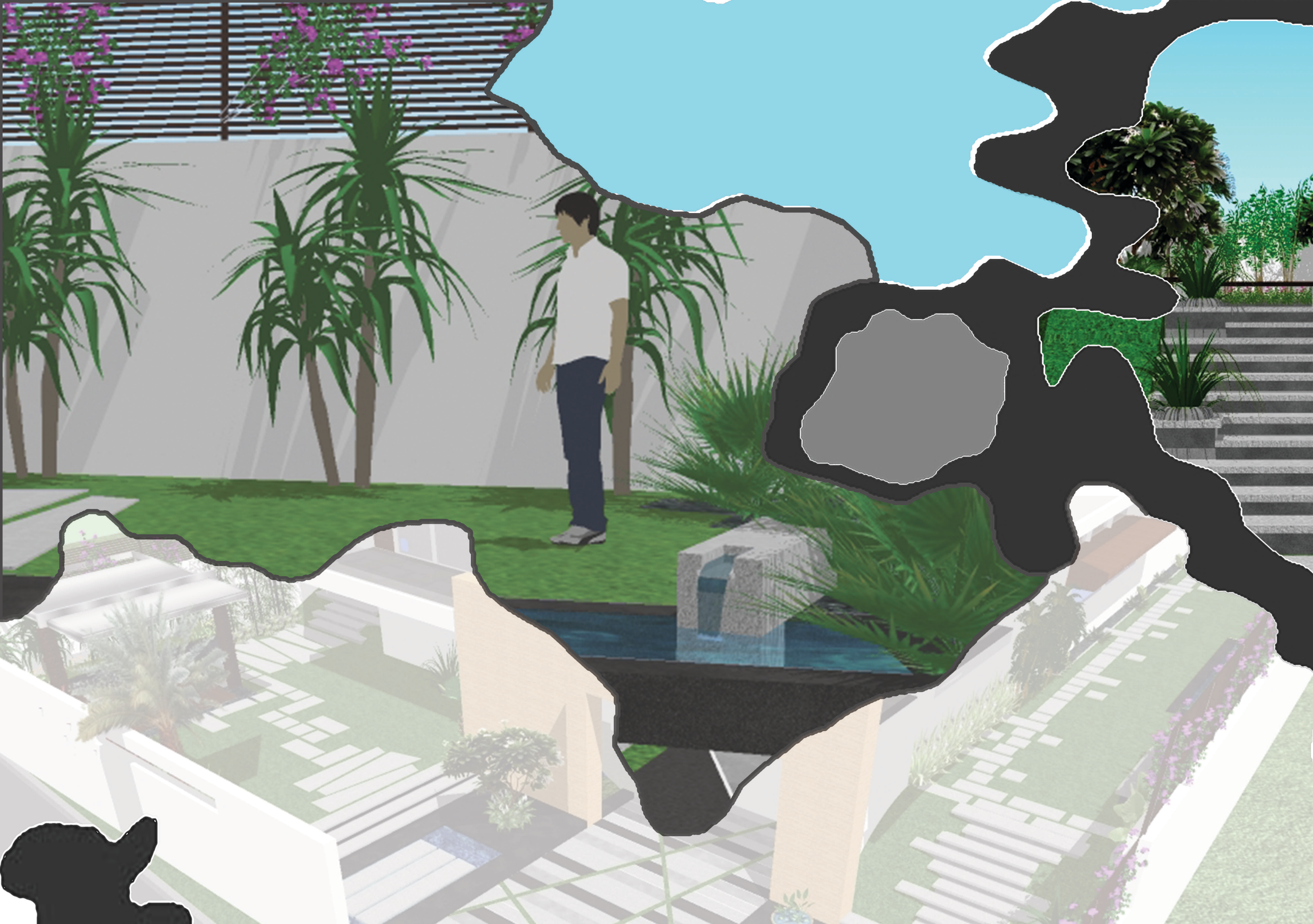

South Geelong Station

Type - Urban Design
Role - Academic Project
Guide- Dr. John Rollo
Location - Geelong, Victoria
Year - 2018



South Geelong Station

Project's Particulars:

South Geelong Railway Station
Opportunity & Identity in a Clever & Creative Future
Urban Heart Surgery
Transit-oriented development
What If..

"To design a railway station that can easily be accessible and can be connected to the adjacent environment.

To design a space that can break the monotonous nature of the Kardinia stadium and can make the transit interesting.

To design flexible road connections.

To promote the concept of pedestrians along with vehicles.



City Planning

Type - Urban Planning
Role - Academic Project
Guide - Mr Lakshmanan Madhu
Location -Geelong, Victoria.
Year - 2017

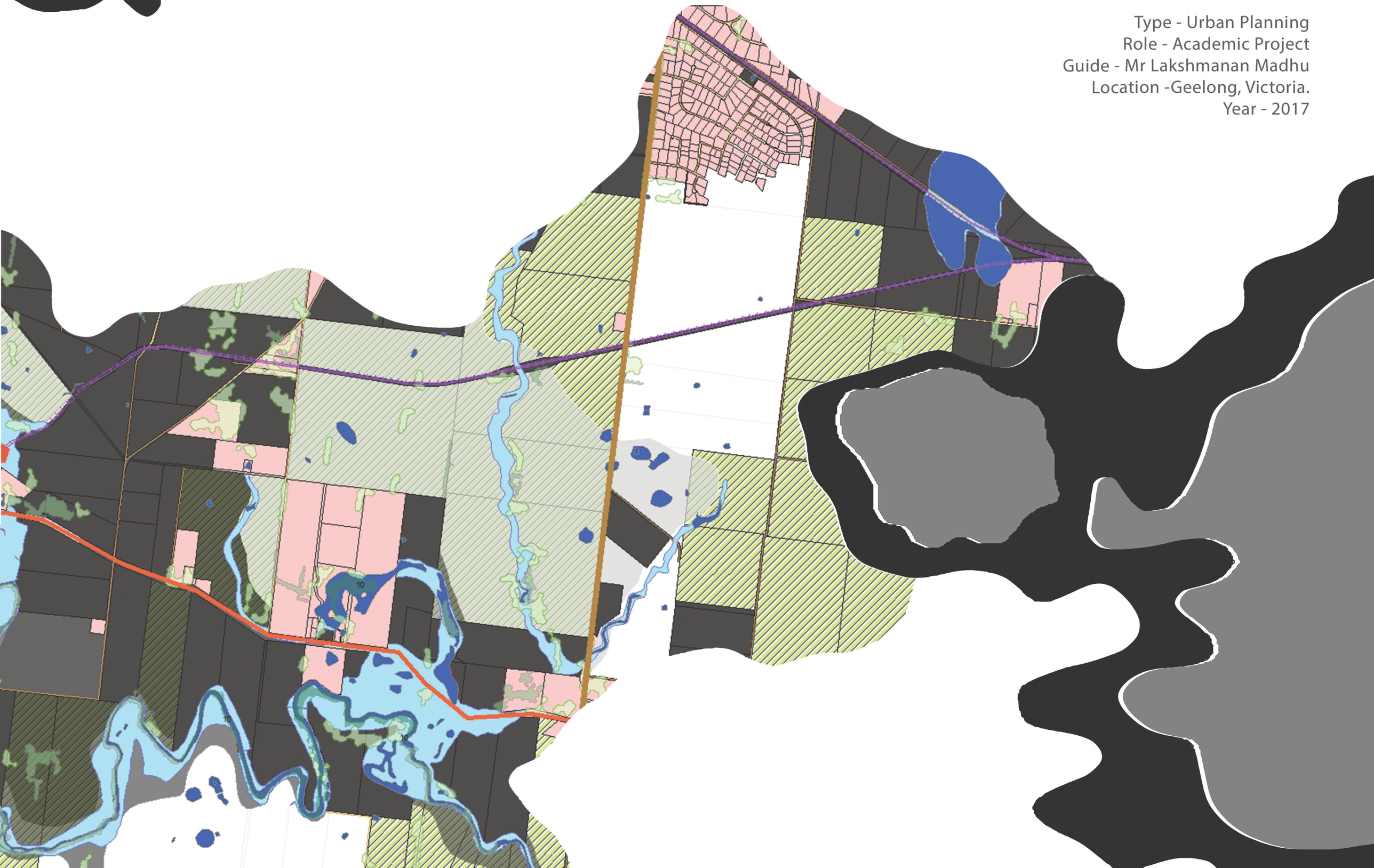





City Planning

Project's Particulars:

- Rapid and frequent transit service
- Accessible transit stations
- Various mixed uses of space like residential, commercial, retailers and communities.
- Pedestrian and cyclist friendly public spaces and streets.
- Medium to high development with 800m radius of the train station.
- Decrease dependence on private cars

Diversity and Inclusion
Housing and Equity
Accessibility
Vibrancy and a health lifestyle
Participatory and collaborative processes.

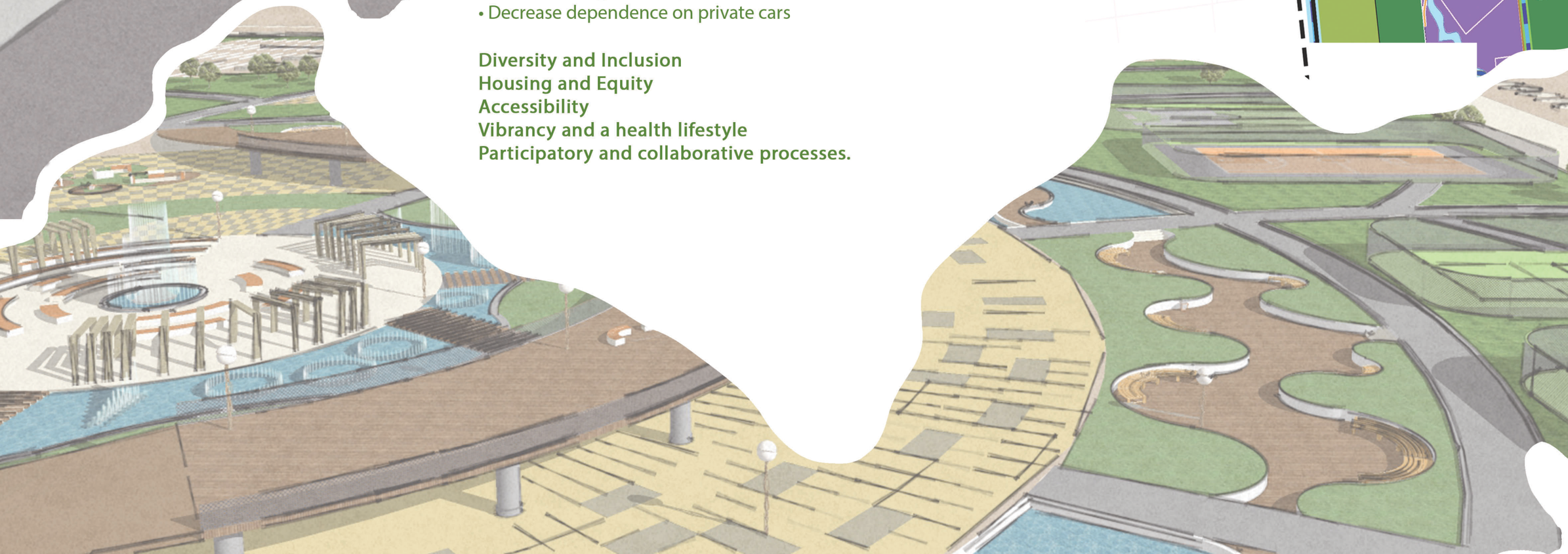

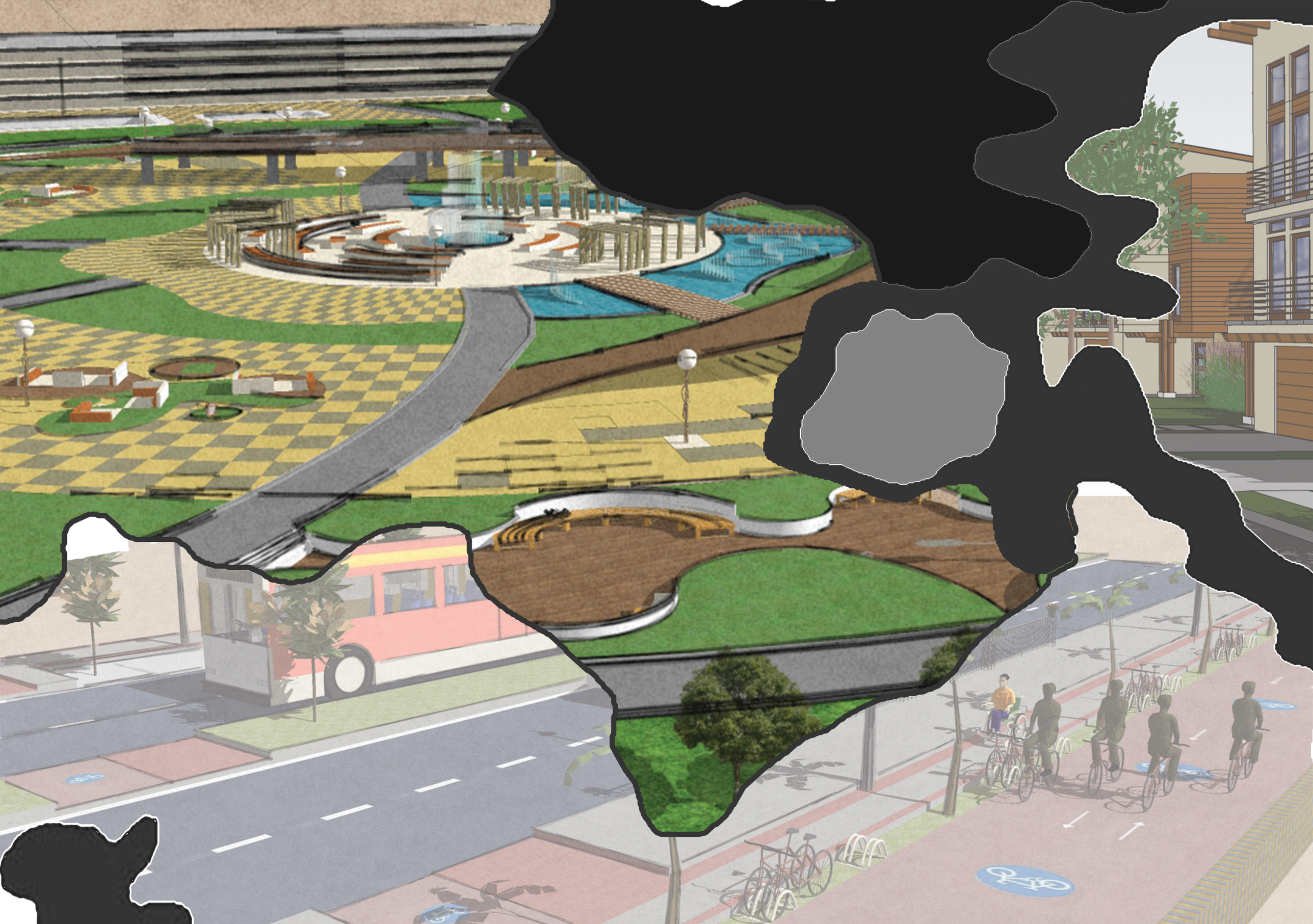

A Memoir for Peace

Type - Memorial Landscape
Role - Master class Design Studio
Guide - Petter Ellery
Location -India
Year - 2018

Most Appreciated Project

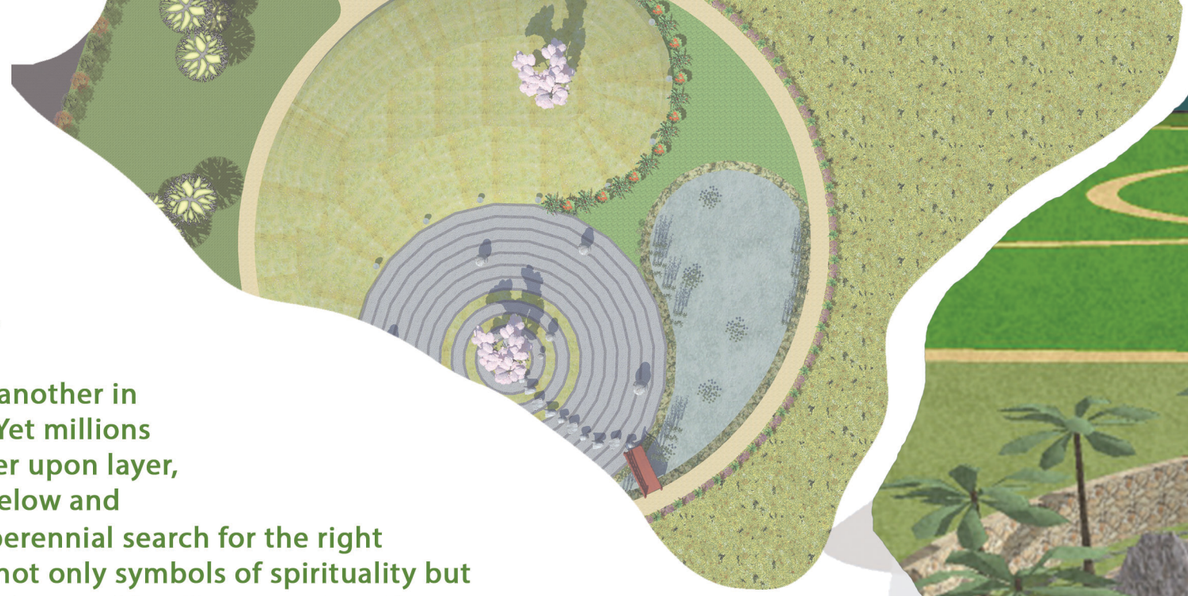

A Memoir for Peace

No religion provokes a man to kill another in order to respect and protect Him. Yet millions have been killed for the same. Layer upon layer, the fragments of the symbols lie below and above the ground as relics of the perennial search for the right equations of power. Buildings are not only symbols of spirituality but potent symbols of power and therefore making them and breaking them are both acts of politics.

- Hindu-Muslim Dispute
- Controversy over the worship place for the two communities in India.
- Sensory Garden

Hope: The Gardens of the Senses: An attempt to rediscover ourselves in our space.
Vision: Garden of Geometry
Nine squares: a powerful, traditional symbol. A vista to the gateway. Returning to the world, to liberation.
Taste: An Orchard Amrood,Fruit of the Earth.
Sound: A small waterfall and a Rowing stream. Birdsong, Children at play
Smell: A spectrum of pleasant perfumes.
Touch: Sculpted rock with till stone slabs carved in high relief with symbols and quotations. Varieties of textures and surfaces inviting exploration,
Despair: A garden of chaos, of ruins and rubble.
Alienation: The garden of isolation is not a garden at all but a narrow-passage inspiring fear and anxiety.
Search: A garden of possibilities.

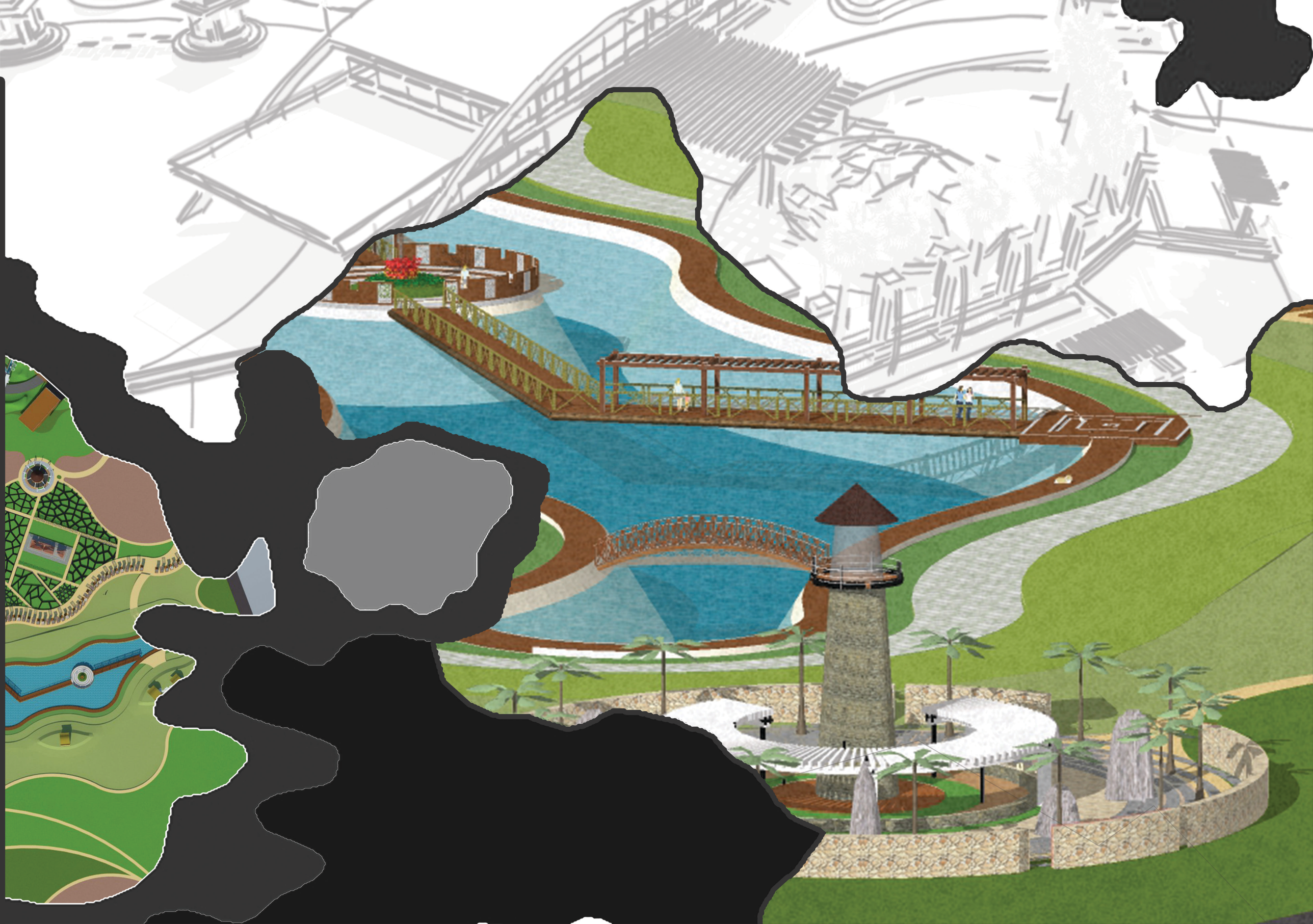

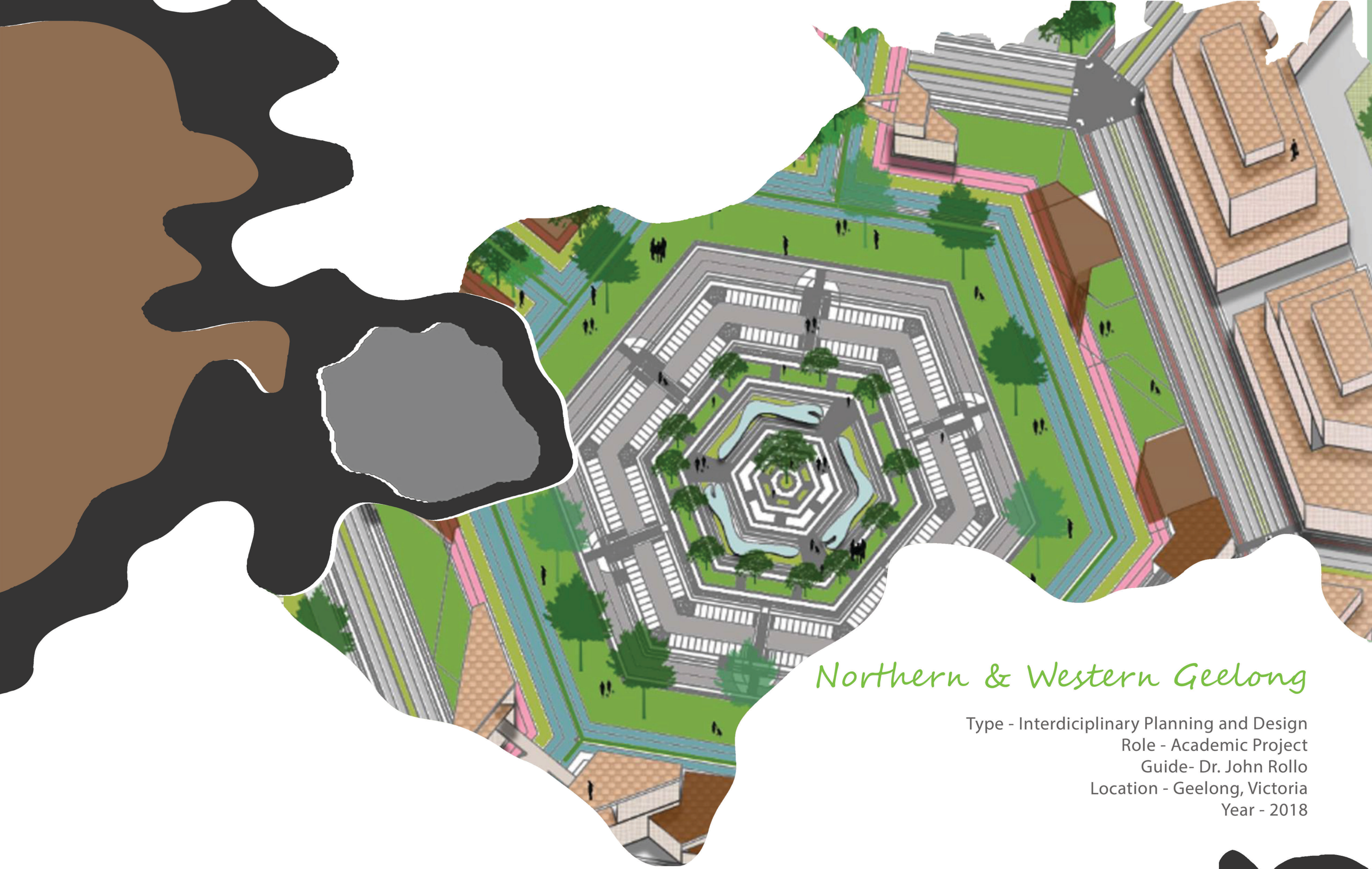

Northern & Western Geelong

Type - Interdiciplinary Planning and Design
Role - Academic Project
Guide- Dr. John Rollo
Location - Geelong, Victoria
Year - 2018

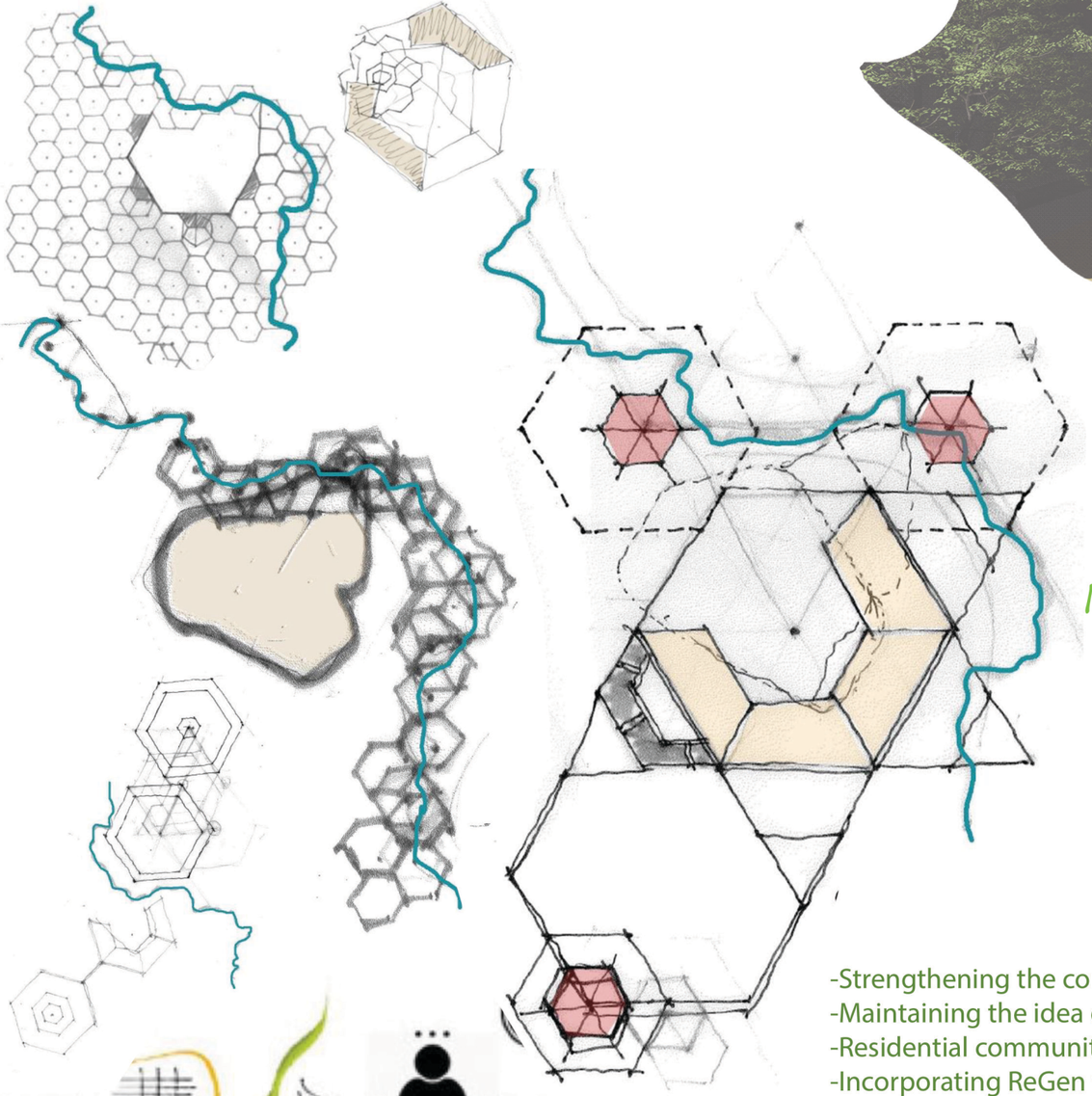





North & Western Geelong

Project's Particulars:

Northern and Western Geelong Growth Areas
Opportunity & Identity in a Clever & Creative Future
G21 Mission
Transit-oriented development
Food Hub
Corridor connecting the Indigenous Culture to the modern World.
Residing 110,000 new residents in Geelong

-Strengthening the communities
-Maintaining the idea of more open spaces
-Residential communities
-Incorporating ReGen village in order to be self- sufficient



The Project was selected to be presented by Dr. John Rollo as a part of the NGV Design Week VITAL SIGNS Exhibition at the Geelong Art Gallery, 2019.

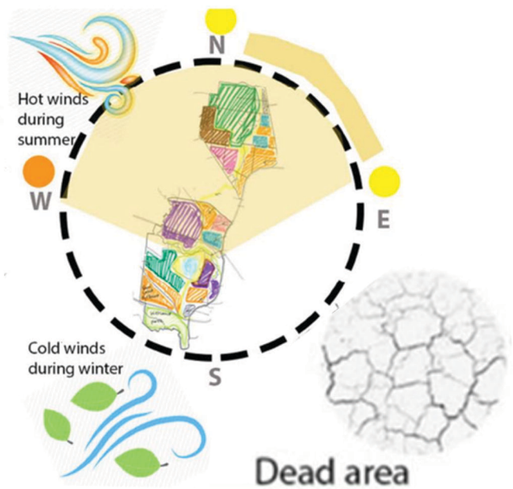

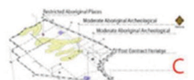

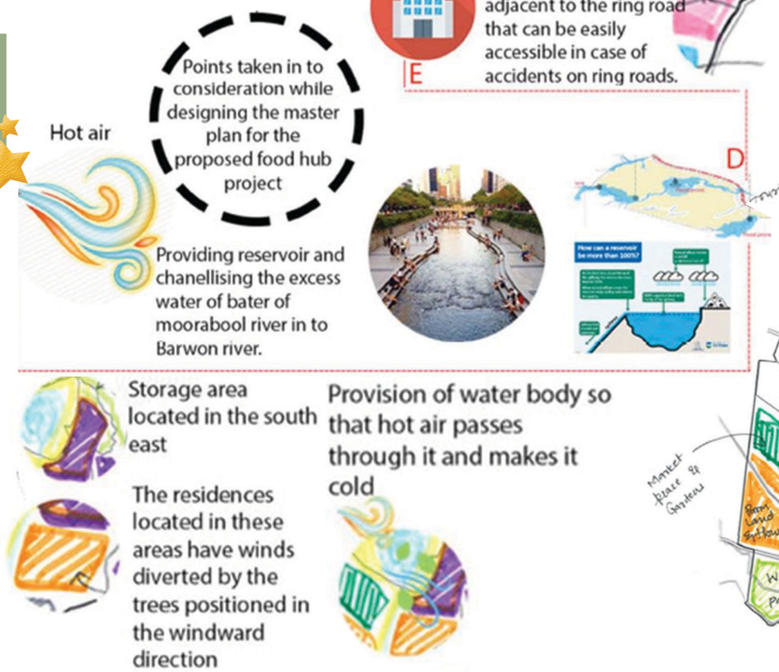

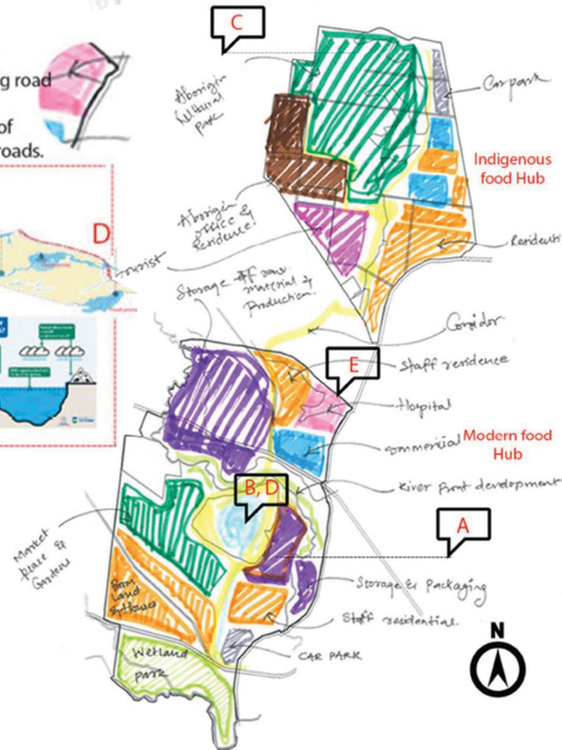

Car Park

Star Gazing

Tree Climbing

Fire show

Diamond Creek East Primary School

Type - Primary School
Role - Jr. Landscape Architect
Guide- Gill Mexted
Location - Geelong, Victoria
Year - 2020

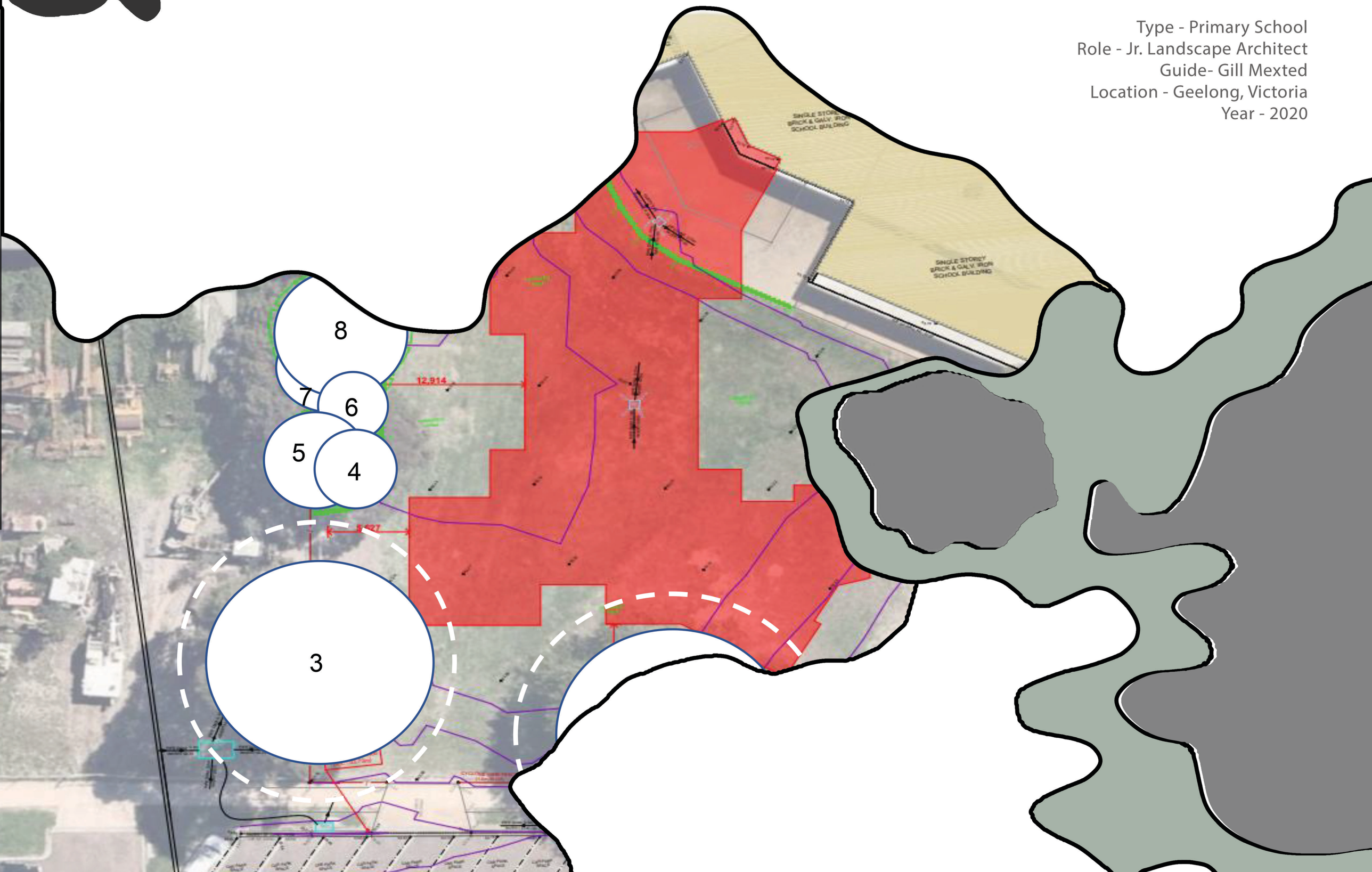

No.	Issue	Date
01	Preliminary	
02	Tender	09/06/20

DIAMOND CREEK EAST PRIMARY SCHOOL

Key Landscape Plan

MEXTED RIMMER ASSOCIATES PTY LTD
A.B.N. 81 006 868 082
14 MC LARTY PLACE GEELONG VIC 3220
TEL : 03 5229 1414 FAX : 03 5223 2530
EMAIL : mail@mextedrimmer.com

project no:	3248
drawing no:	L1
issue:	02
sheet no:	1 of 5
designed by:	GM
drawn by:	RB
date:	09.06.2020
scale:	1:500@ A3

0 1M 2M 4M



Legend

- Existing trees to be retained, Refer Arboricultural Assessment/Report by Action Tree Specialists 26/3/20
- Tree planting within wood mulched garden bed area, refer detail 01L4
- Tree planting in grassed bed area, refer detail 02L4
- Tree Protection Zones. Refer Arboricultural Assessment/Report by Action Tree Specialists 26/3/20. Note that soil level changes are not permitted within TPZ's
- Shrub planting within 75mm depth wood mulched garden bed area, refer detail 03L5
- Shrub planting within 100mm depth wood mulched garden bed area in TPZ's, refer detail 01L5
- Groundcover planting within 100mm depth wood mulched garden bed area in TPZ's, refer detail 01L5
- Groundcover planting within 75mm depth wood mulched garden bed area, refer detail 03L5
- New grass (refer notes)
- 100mm depth wood mulched garden bed area, refer detail 01L5
- Se — Steel edge refer detail 02L5
- spe — Spade edge refer detail 04L5

Plant Schedule

KEY	BOTANICAL NAME (COMMON NAME)	MATURE SIZE HEIGHTxWIDTH	PURCHASE SIZE	QTY. L1
Trees				
AN	Acer negundo 'Sensation'	7 x 4	45 Litre	3
Shrubs				
Ckp	Callistemon 'Kings Park Special'	4 x 2	300mm	5
Groundcovers				
Dlj	Dianella caerulea 'Little Jess'	0.4 x 0.4	150mm	98
Llt	Lomandra longifolia 'Tanika'	0.5 x 0.5	150mm	282
Sm	Scaevola 'Mauve Carpet'	0.3 x 1	150mm	52

Notes

1. Contractor to verify location of all services prior to commencement of any works.
2. Contractor to verify all dimensions and levels prior to commencement of works.
3. Contractor to note that required location and dimensions of works may not exactly correspond with existing conditions.
4. Verify all plant quantities.
5. Trees are to be plantec no closer than 3 metres to sewerage and storm water pipes. 1.5m for all other services, unless otherwise directed.
6. Refer Arboricultural Assessment/Report by Action Tree Specialists 26/3/20 prior to commencement of works.
7. Refer Civil drawings for all finished levels.
8. Prior to commencement of garden bed and grassing works, apply non-residual knockdown herbicide (eg 'Roundup') or similar , to weed growth as necessary Remove all building materials and other extraneous materials from garden bed and grassed areas.
9. Excavate new garden bed areas as necessary to allow for 250mm min. depth imported topsoil and new grass areas as necessary to allow for 150mm min. depth imported topsoil. Refer note 10 for works inside TPZ's.
10. No excavation or cultivation for new garden bed and grassed areas within Tree Protection Zones. Prepare existing in-situ topsoil as necessary for planting and grassing. Refer Detail 01/L4 for planting within TPZ's.
11. New garden beds to have 250mm min. depth and grass bed to have 150mm min depth approved imported topsoil, supplied and installed. Imported topsoil to comply with AS 4419-2003 and toxicity index to AS 3743. Contractor to supply certificate of compliance for imported topsoil, prior to delivery.
12. Prior to installing topsoil, cultivate subgrade to 150mm depth with gypsum added at 2.5kg/m² except within Tree Protection Zones.
13. New garden bed areas to 1 grade away from building at 1% gradient minimum.
14. Wood mulch to be 75mm minimum depth, 'Eucey Mulch' (or similar approved) as supplied by 'Bark King' to an approved sample.
15. New grass areas to be Kikuyu pre-grown turf. Confirm grass species with superintendent prior to ordering.
16. Any damaged grass adjacent to works to be reinstated to the satisfaction of the superintendent.
17. Plant Establishment : All plant and grass materials to be maintained (including watering,mowing, pruning and fertilizing) as necessary. Replacement of dead and poorly performing plant material and grass turf on a minimum 4 weekly basis. All weeds to be removed from garden bed and grassed areas & mulch to be replenished as necessary for a period of 13 weeks following Practical Completion.

No.	Issue	Date
01	Preliminary	
02	Tender	09/06/20

DIAMOND CREEK EAST PRIMARY SCHOOL

Landscape Plan

MEXTED RIMMER LANDSCAPE ARCHITECTS

MEXTED RIMMER ASSOCIATES PTY LTD
A N N E X E 1 0 2 0 0 7 1 3 2
14 MC LARTY PLACE GEELONG VIC 3220
TEL : 03 5229 1414 FAX : 03 5223 2530
EMAIL : mail@mextedrimmer.com

project no:	3248
drawing no:	L2
issue:	02
sheet no:	2 of 5
designed by:	GM
drawn by:	RB
date:	09.06.2020
scale:	1:250@ A3

0 1M 2M 4M

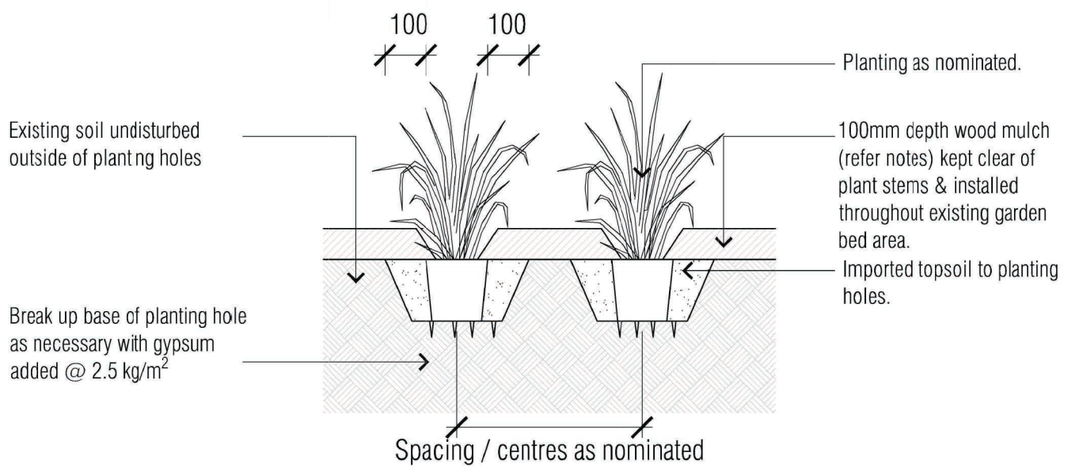

01 / L5 Typical Shrub & Groundcover Planting within Tree Protection Zones
Scale- 1:15

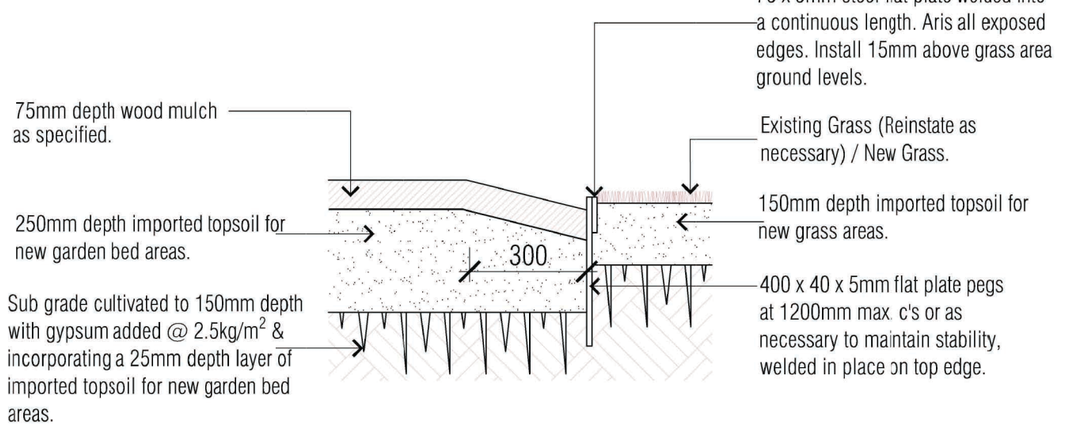

02 / L5 Garden Bed Area & Grass Steel Edge Detail
Scale- 1:15

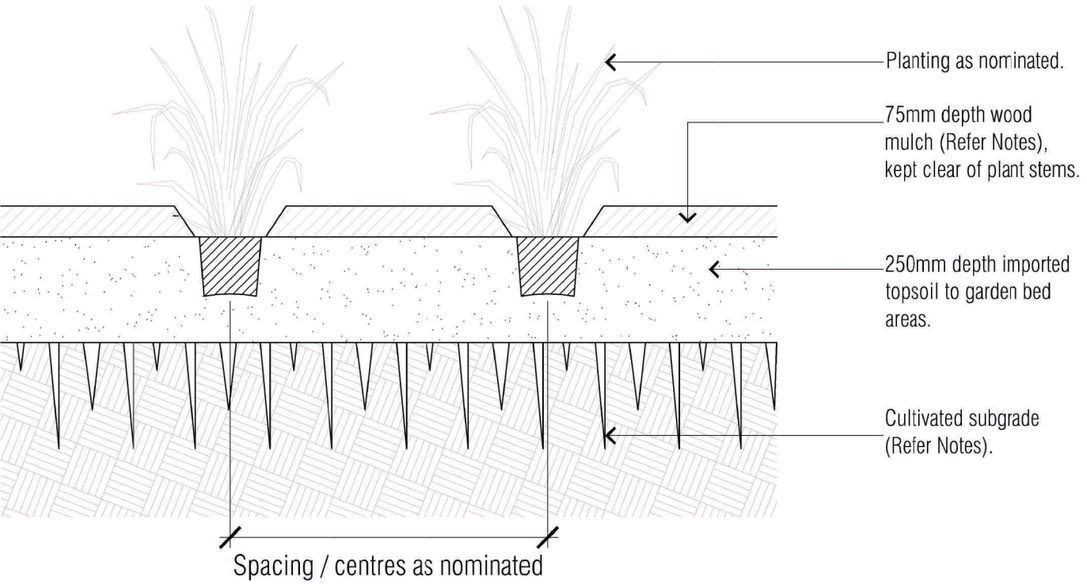

03 / L5 Typical Shrub & Groundcover Planting within New Garden Bed Area Detail
Scale- 1:15

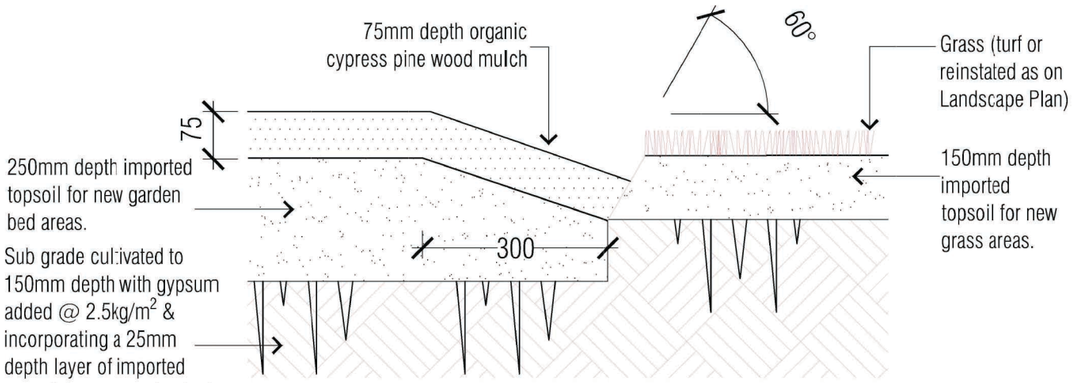

04 / L5 Spade Garden Edge Detail (Garden Bed/Grassed Area)
Scale- 1:15

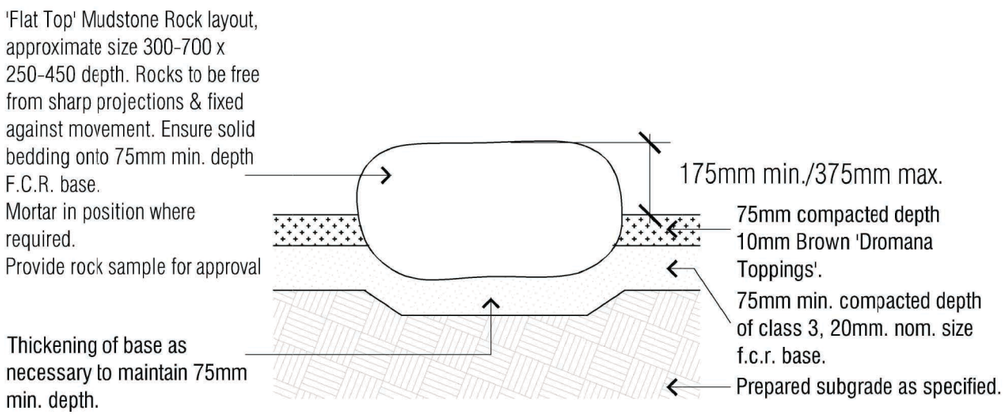

05 / L5 Typical Individual 'Flat Top' Mudstone Rock 'Seat' Placement Detail
Scale- 1:15

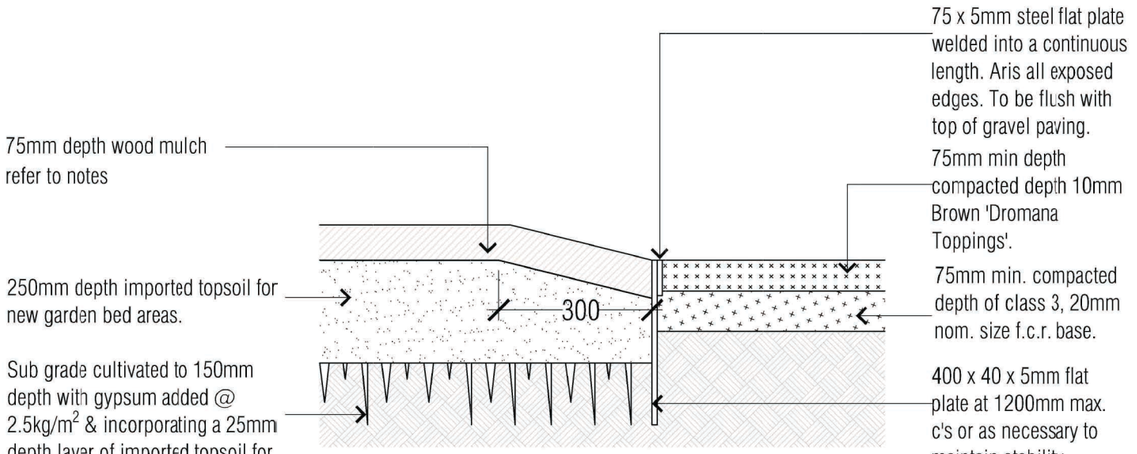

06 / L5 Garden Bed Area & Gravel Topping Paving Steel Edge Detail
Scale- 1:15

No.	Issue	Date
01	Preliminary	
02	Tender	09/06/20

DIAMOND CREEK EAST PRIMARY SCHOOL

Landscape Details

MEXTED RIMMER LANDSCAPE ARCHITECTS
MEXTED RIMMER ASSOCIATES PTY LTD
A B N R 0 0 6 8 0 0 0 8 2
14 MC LARTY PLACE GEELONG VIC 3220
TEL : 03 5229 1414 FAX : 03 5223 2530
EMAIL : mail@mextedrimmer.com

project no:	3248
drawing no:	L5
issue:	02
sheet no:	5 of 5
designed by:	GM
drawn by:	RB
date:	09.06.2020
scale:	1:15@ A3

0 1M 2M 4M

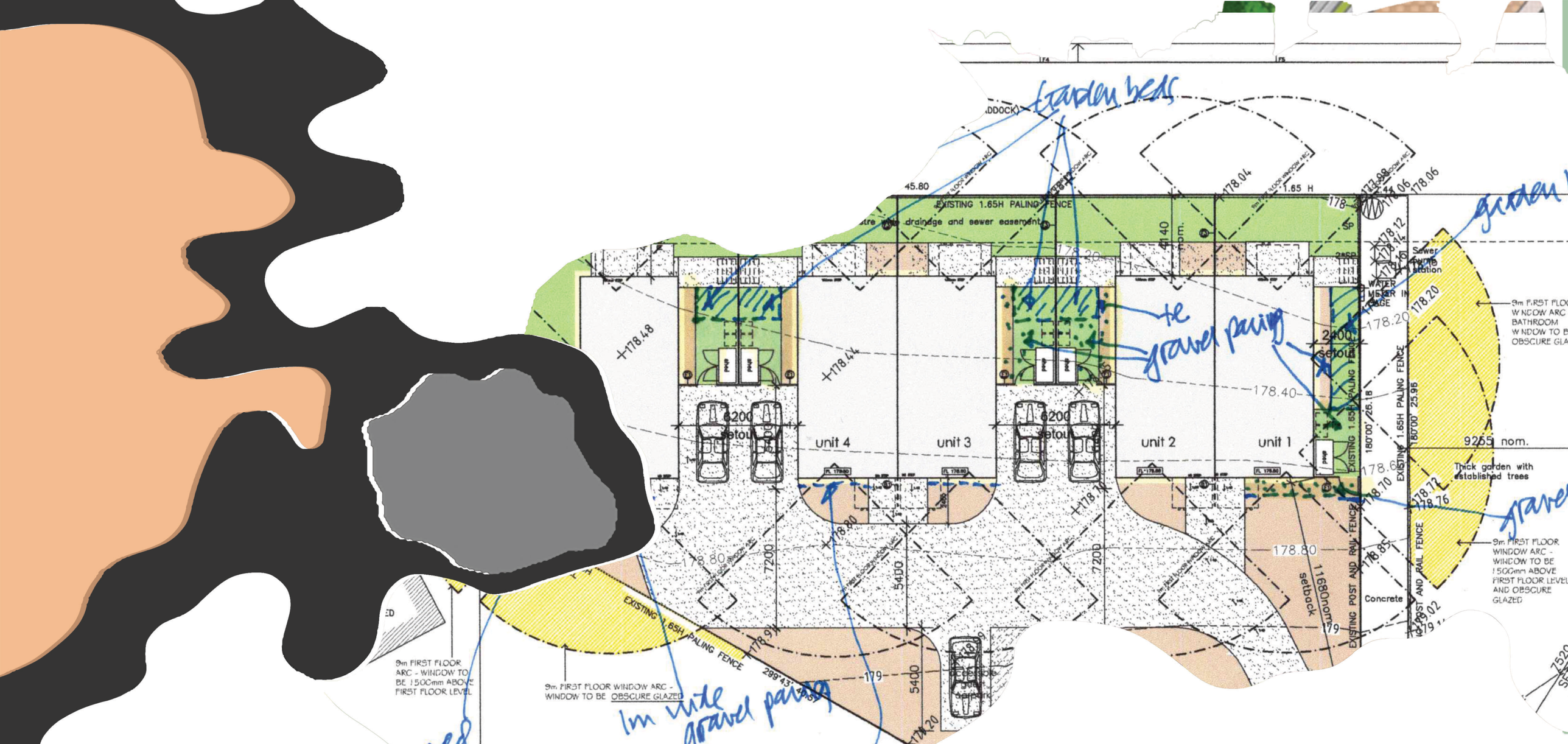

DHHS UNIT DEVELOPMENT

Type - Mexted Rimmers Architects
Role - Jr. Landscape Architect
Guide- Gill Mexted
Location - Hamilton,Victoria
Year - 2020



Legend

- Tree planting
- Shrub planting within 75mm depth wood mulched garden bed area.
- Groundcover planting within 75mm depth wood mulched garden bed area.
- Selected compacted gravel toppings paving
- Concrete paving (refer Architect's drawing)
- Grass seeding
- te — 75 x 25 treated pine timber edge, Installed flush with adjacent ground level
- Existing paling fence (refer Architect's drawing)
- 1.8m high color bond fence with bottom plinth (refer Architect's drawing)
- Selected compacted gravel toppings paving: 50mm compacted & leveled. Typically 300mm wide strip to building edge (where shown)

Plant Schedule

KEY	BOTANICAL NAME (COMMON NAME)	MATURE SIZE HEIGHTxWIDTH	PURCHASE SIZE	QTY. GUIDE ONLY
Trees				
CC	Corymbia citriodora 'Scentuous'	7 x 4	45 Litre	2
LL	Lagerstroemia 'Lipan'	4 x 3	45 Litre	3
Shrubs				
Cca	Callistemon 'Captain Cook'	1.5 x 1.2	150mm	10
Clj	Callistemon 'Little John'	0.7 x 0.7	150mm	15
Gl	Grevillea lanigera 'Mt Tamboritha'	0.6 x 0.8	150mm	11
Wg	Westringia 'Grey Box'	0.7 x 0.7	150mm	26
Wj	Westringia 'Jervis Gem'	1.2 x 1.2	150mm	4
Ww	Westringia 'Wynyabbie Gem'	1.8 x 1.5	150mm	9

KEY	BOTANICAL NAME (COMMON NAME)	MATURE SIZE HEIGHTxWIDTH	PURCHASE SIZE	QTY. GUIDE ONLY
Groundcovers				
Ca	Chrysocephalum apiculatum (Common Everlasting)	0.3 x 0.6	150mm	8
Cp	Correa pulchella 'Orange Glow'	0.5 x 0.75	150mm	4
Cpl	Correa pulchella 'Little Cate'	0.5 x 0.75	150mm	7
Dlj	Dianella 'Little Jess'	0.5 x 0.5	150mm	16
Llt	Lomandra longifolia 'Tanika'	0.5 x 0.5	150mm	22
Sm	Scaevola 'Mauve Carpet'	0.3 x 1.0	150mm	7
Wm	Westringia 'Mundi'	0.5 x 1.5	150mm	12

No.	Issue	Drawn by	Date
01	Planning	RB	14.10.2020

DHHS

29 Forsyth Road
Horsham, Vic

Landscape Plan

MEXTED RIMMER LANDSCAPE ARCHITECTS
MEXTED RIMMER ASSOCIATES PTY LTD
A B N 81 006 608 082
14 MC LARTY PLACE GEELONG VIC 3220
TEL : 03 5229 1414
EMAIL : mail@mextedrimmer.com

project no: 3279
drawing no: L1
issue: 01
sheet no: 1 of 2
designed by: GM
date: 14.10.2020
scale: 1:150 @ A3

0 .5 1 3m



Legend

- Tree planting
- Existing trees to be retained
- Shrub planting within 75mm depth wood mulched garden bed area.
- Groundcover planting within 75mm depth wood mulched garden bed area.
- Concrete paving (refer Architect's drawing)
- Grass seeding
- Selected compacted gravel toppings paving
- te — 75 x 25 treated pine timber edge, Installed flush with adjacent ground level
- Existing paling fence (refer Architect's drawing)
- 1.8m high color bond fence with bottom plinth (refer Architect's drawing)
- 1.8m colourbond fence with bottom plinth & 450mm lattice above fence (refer Architect's drawing)
- Privacy screen (refer Architect's drawing)
- Existing brick wall (refer Architect's drawing)
- Selected compacted gravel toppings paving: 50mm compacted & leveled. Typically 300mm wide strip to building edge (where shown)

Plant Schedule

KEY	BOTANICAL NAME (COMMON NAME)	MATURE SIZE HEIGHTxWIDTH	PURCHASE SIZE	QTY. GUIDE ONLY
Trees				
CC	Corymbia citriodora 'Scentuous'	7 x 4	45 Litre	4
LL	Lagerstroemia 'Lipan'	4 x 3	45 Litre	6
Shrubs				
Cca	Callistemon 'Captain Cook'	1.5 x 1.2	150mm	3
Wj	Westringia 'Jervis Gem'	1.2 x 1.2	150mm	8
Ww	Westringia 'Wynyabbie Gem'	1.8 x 1.5	150mm	15
Groundcovers				
Cp	Correa pulchella 'Orange Glow'	0.5 x 0.75	150mm	8
Cpl	Correa pulchella 'Little Cate'	0.5 x 0.75	150mm	8
Dlj	Dianella 'Little Jess'	0.5 x 0.5	150mm	11
Llt	Lomandra longifolia 'Tanika'	0.5 x 0.5	150mm	22
Sm	Scaevola 'Mauve Carpet'	0.3 x 1.0	150mm	118
Wm	Westringia 'Mundi'	0.5 x 1.5	150mm	41

No.	Issue	Drawn by	Date
01	Planning	RB	12.10.2020

DHHS

5 Michell Court,
Hamilton, Vic

Landscape Plan

MEXTED RIMMER LANDSCAPE ARCHITECTS
MEXTED RIMMER ASSOCIATES PTY LTD
A B N 81 006 608 082
14 MC LARTY PLACE GEELONG VIC 3220
TEL : 03 5229 1414
EMAIL : mail@mextedrimmer.com

project no:	3279
drawing no:	L1
issue:	01
sheet no:	1 of 2
designed by:	GM
date:	12.10.2020
scale:	1:200 @ A3

0 .5 1 3m

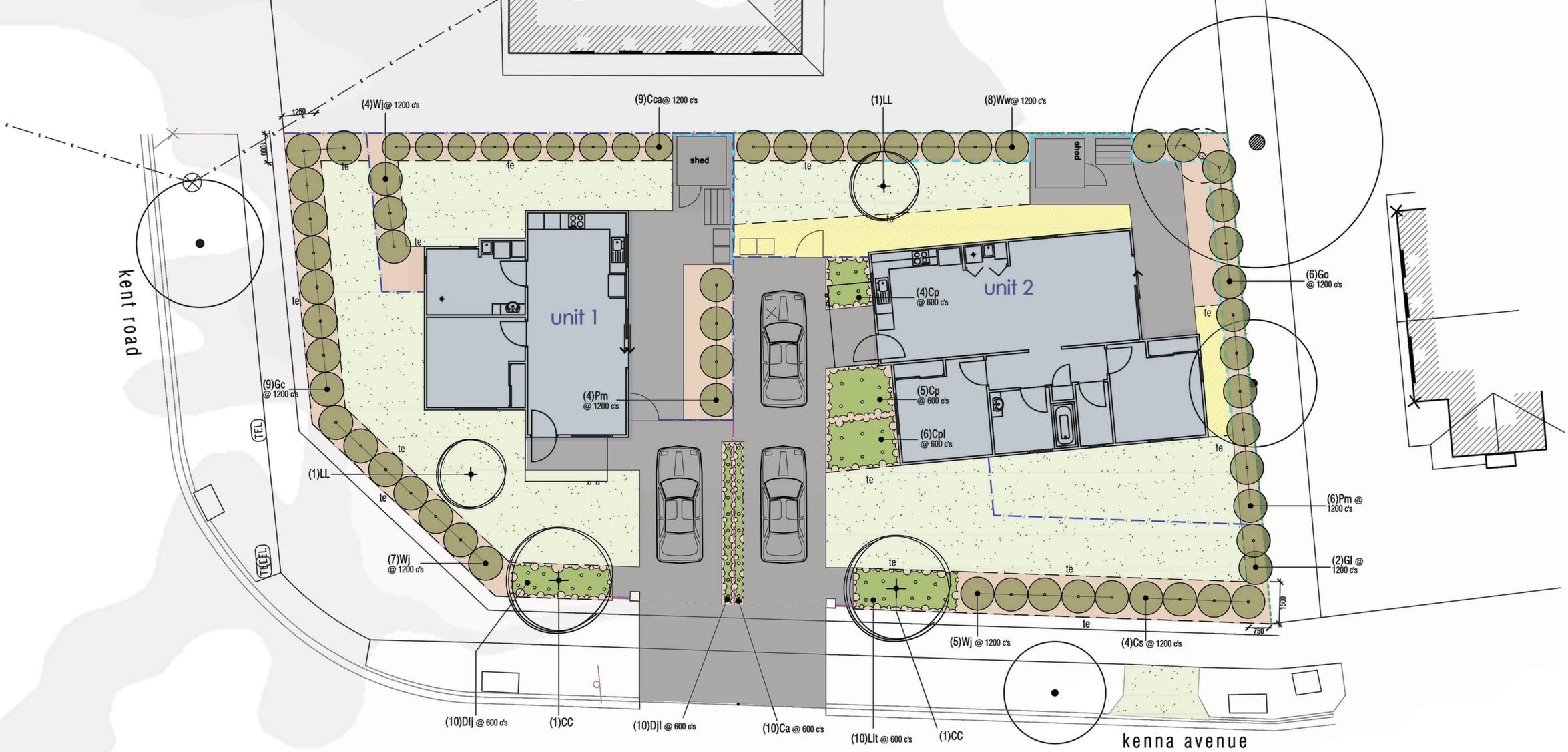

Legend

- Tree planting
- Existing trees to be retained
- Existing tree to be removed
- Shrub planting within 75mm depth wood mulched garden bed area.
- Groundcover planting within 75mm depth wood mulched garden bed area.
- Concrete paving (refer Architect's drawing)
- Grass seeding
- te — 75 x 25 treated pine timber edge, Installed flush with adjacent ground level
- Selected compacted gravel toppings paving
- Existing paling fence (refer Architect's drawing)
- 1.8m high color bond fence with bottom plinth (refer Architect's drawing)
- 1m high powder coat steel fence with metal mailboxes (refer Architect's drawing)
- Retaining Wall (refer Architect's drawing)

Plant Schedule

KEY	BOTANICAL NAME (COMMON NAME)	MATURE SIZE HEIGHTxWIDTH	PURCHASE SIZE	QTY. GUIDE ONLY
Trees				
CC	Corymbia citriodora 'Scentuous'	7 x 4	45 Litre	2
LL	Lagerstroemia 'Lipan'	4 x 3	45 Litre	2
Shrubs				
Cca	Callistemon 'Captain Cook'	1.5 x 1.2	150mm	9
Cs	Callistemon 'Scarlet Flame'	1.2 x 1.2	150mm	4
Gc	Grevillea 'Crimson Villea'	0.8 x 0.8	150mm	9
Gl	Grevillea lanigera 'Mt Tamboritha'	0.6 x 0.8	150mm	2
Go	Goodenia ovata (Hop Goodenia)	1.5 x 1.2	150mm	6
Pm	Philotheca myoporoides	1.5 x 1.2	150mm	10
Wj	Westringia 'Jervis Gem'	1.2 x 1.2	150mm	16
Ww	Westringia 'Wynyabbie Gem'	1.8 x 1.5	150mm	8

KEY	BOTANICAL NAME (COMMON NAME)	MATURE SIZE HEIGHTxWIDTH	PURCHASE SIZE	QTY. GUIDE ONLY
Groundcovers				
Ca	Chrysocephalum apiculatum (Common Everlasting)	0.3 x 0.6	150mm	10
Cp	Correa pulchella 'Orange Glow'	0.5 x 0.75	150mm	9
Cpl	Correa pulchella 'Little Cate'	0.5 x 0.75	150mm	6
Dlj	Dianella 'Little Jess'	0.5 x 0.5	150mm	20
Llt	Lomandra longifolia 'Tanika'	0.5 x 0.5	150mm	10

No.	Issue	Drawn by	Date
01	Planning	RB	9.10.2020

DHHS

205 Kent Road,
Hamilton, Vic

Landscape Plan

MEXTED RIMMER LANDSCAPE ARCHITECTS

MEXTED RIMMER ASSOCIATES PTY LTD
A B N 81 006 608 082
14 MC LARTY PLACE GEELONG VIC 3220
TEL : 03 5229 1414
EMAIL : mail@mextedrimmer.com

project no:	3279
drawing no:	L1
issue:	01
sheet no:	1 of 2
designed by:	GM
date:	09.10.2020
scale:	1:150 @ A3

0 .5 1 3m



Legend

- Existing trees to be retained
- Tree planting
- Shrub planting within 75mm depth wood mulched garden bed area.
- Groundcover planting within 75mm depth wood mulched garden bed area.
- Concrete paving (refer Architect's drawing)
- Grass seeding
- te — 75 x 25 treated pine timber edge, Installed flush with adjacent ground level
- Existing paling fence (refer Architect's drawing)
- 1.8m high color bond fence with bottom plinth (refer Architect's drawing)

Plant Schedule

KEY	BOTANICAL NAME (COMMON NAME)	MATURE SIZE HEIGHTxWIDTH	PURCHASE SIZE	QTY. GUIDE ONLY
Trees				
LL	Lagerstroemia 'Lipan'	4 x 3	45 Litre	2
Shrubs				
Cca	Callistemon 'Captain Cook'	1.5 x 1.2	150mm	5
Clj	Callistemon 'Little John'	1.0 x 1.0	150mm	5
Cs	Callistemon 'Scarlet Flame'	1.2 x 1.2	150mm	25

KEY	BOTANICAL NAME (COMMON NAME)	MATURE SIZE HEIGHTxWIDTH	PURCHASE SIZE	QTY. GUIDE ONLY
Groundcovers				
Ca	Chrysocephalum apiculatum (Common Everlasting)	0.3 x 0.6	150mm	9
Cpl	Correa pulchella 'Little Cate'	0.5 x 0.9	150mm	22
Dlj	Dianella 'Little Jess'	0.5 x 0.5	150mm	54
Eg	Eremophila glabra 'Kalbarri Carpet'	0.2 x 1.0	150mm	16
Llt	Lomandra longifolia 'Tanika'	0.5 x 0.5	150mm	24
Wm	Westringia 'Mundi'	0.5 x 1.5	150mm	21

No.	Issue	Drawn by	Date
01	Planning	RB	15.03.2021

Preliminary

DHHS
26 Murray St
Horsham, Vic

Landscape Plan

MEXTED RIMMER LANDSCAPE ARCHITECTS
MEXTED RIMMER ASSOCIATES PTY LTD
A B N 81 006 608 082
14 MC LARTY PLACE GEELONG VIC 3220
TEL : 03 5229 1414
EMAIL : mail@mextedrimmer.com

project no:	3309
drawing no:	L1
issue:	01
sheet no:	1 of 2
designed by:	GM
date:	15.03.2021
scale:	1:150 @ A3

0 .5 1 3m

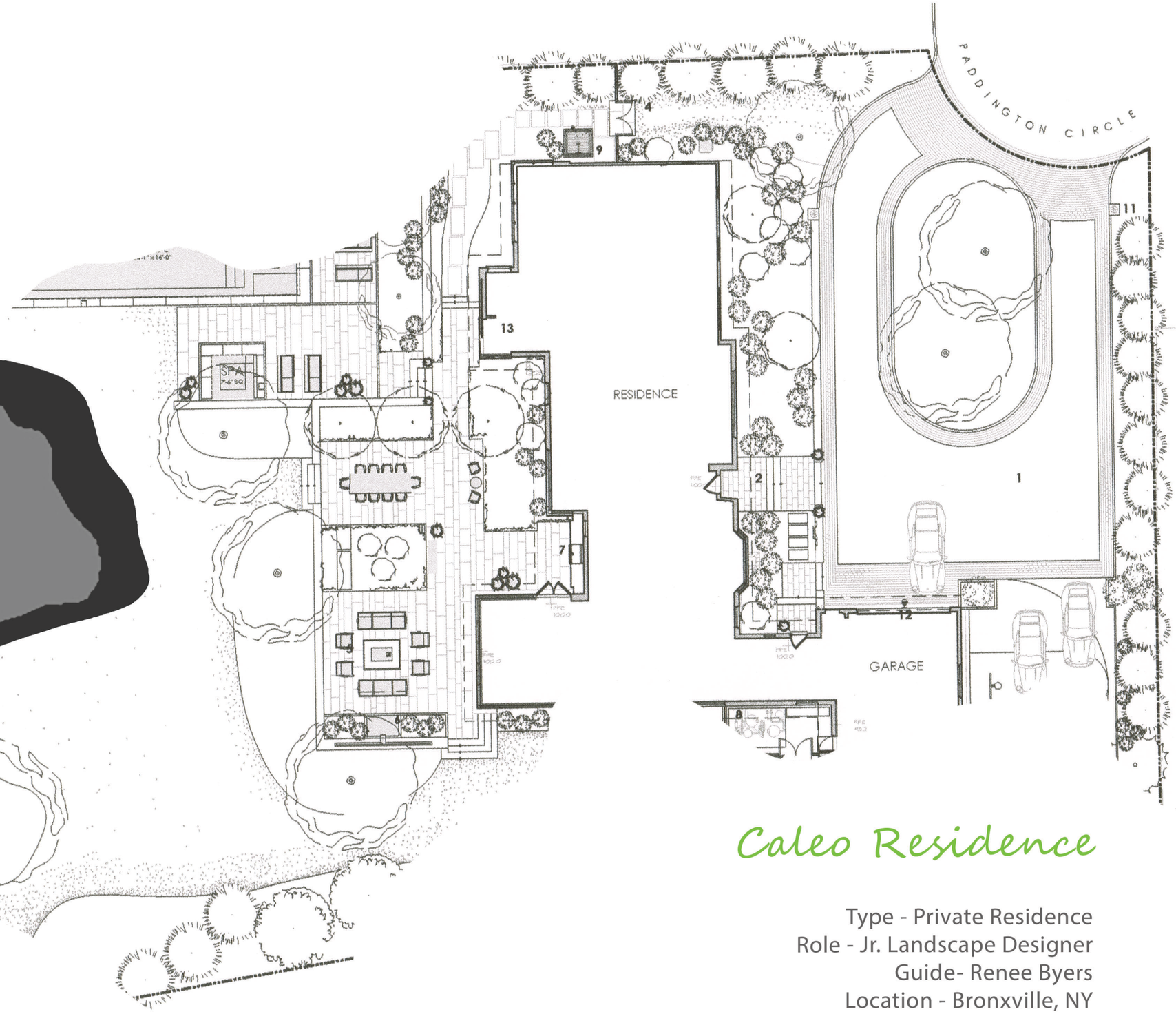

Caleo Residence

Type - Private Residence
Role - Jr. Landscape Designer
Guide- Renee Byers
Location - Bronxville, NY
Year - 2023

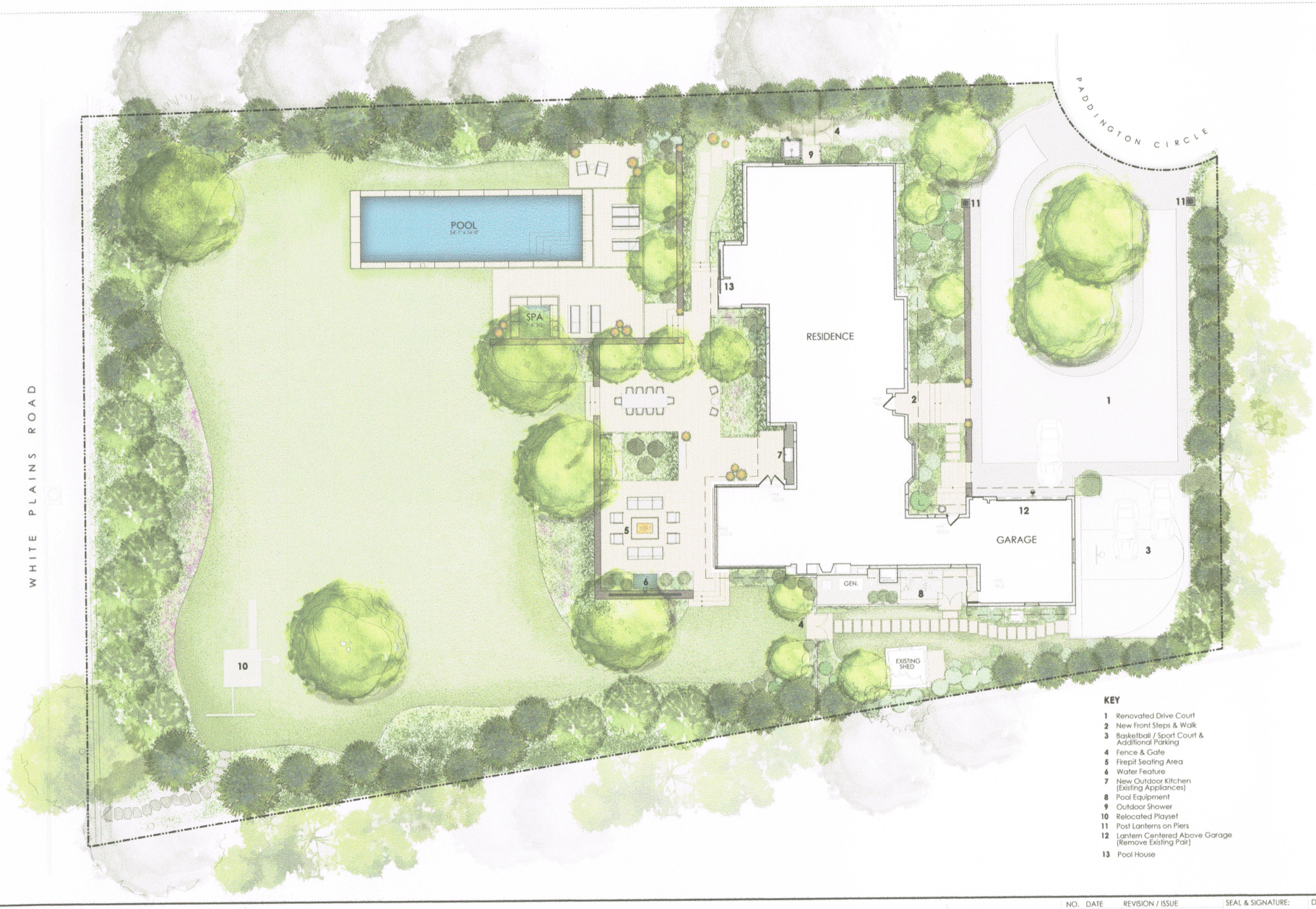

KEY

1 Renovated Drive Court
2 New Front Steps & Walk
3 Basketball / Sport Court & Additional Parking
4 Fence & Gate
5 Firepit Seating Area
6 Water Feature
7 New Outdoor Kitchen (Existing Appliances)
8 Pool Equipment
9 Outdoor Shower
10 Relocated Playset
11 Post Lanterns on Piers
12 Lantern Centered Above Garage (Remove Existing Pair)
13 Pool House

SITE IMPROVEMENTS FOR:

THE CALEO RESIDENCE
11 PADDINGTON CIRCLE
BRONXVILLE, NY

RENÉE BYERS
LANDSCAPE ARCHITECT, P.C.
33 EAST ELM STREET, GREENWICH, CT 06830 T 203.489.0800
10 AVON ROAD, BRONXVILLE, NY 10708 T 914.337.3103
www.reneebyers.com

MASTER PLAN

SCALE: 1"=10'-0"

JAIME DONATE ARCHITECT
43 MORTON ST. NEW YORK, NY 10014
T 617.388.6191
jaimedonate.com

NO.	DATE	REVISION / ISSUE
	06.30.2023	RE-DESIGN CLIENT MEETING
	02.28.2023	MASTER PLAN DESIGN MEETING

SEAL & SIGNATURE:

DATE: 05/30/23
DRAWN BY: CW/RAY

SHEET:

M-1.0

CALEO RESIDENCE

© 2023 RENÉE BYERS LANDSCAPE ARCHITECT, P.C.

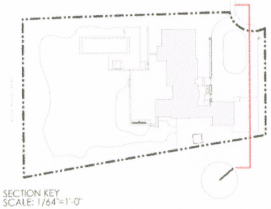

SECTION KEY
SCALE: 1/64"=1'-0"

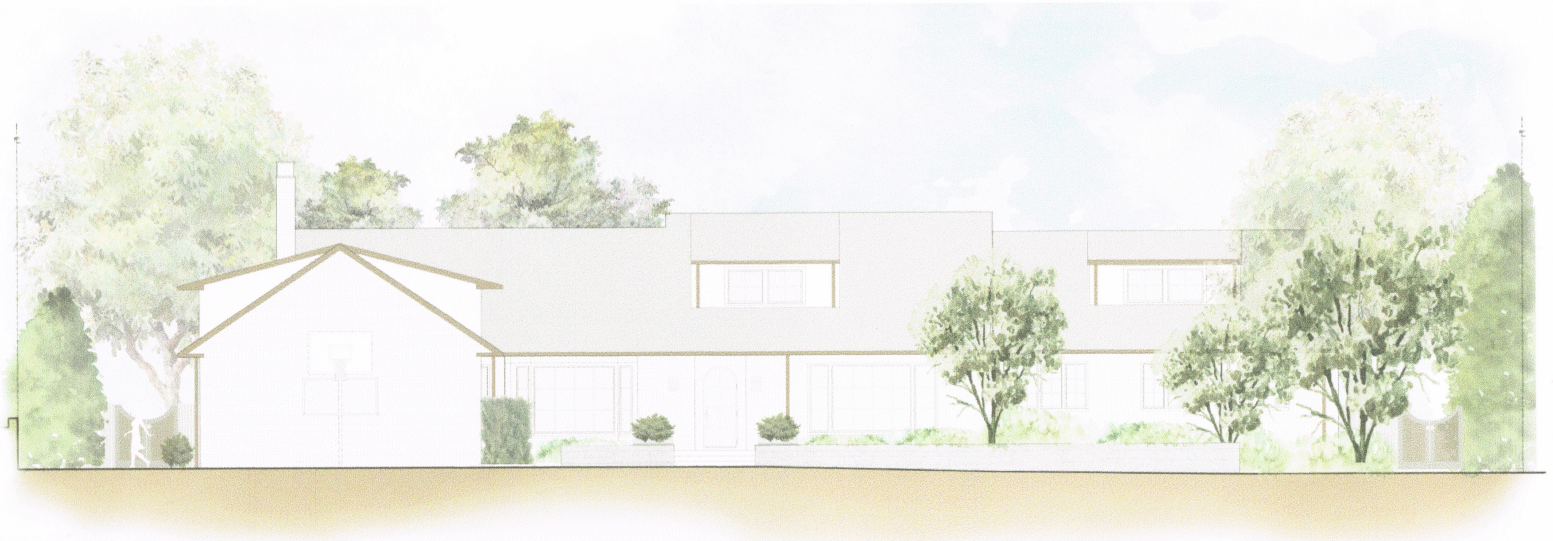

1 SECTION-ELEVATION 'A'- FRONT OF HOUSE
SCALE: 3/16" - 1'-0"

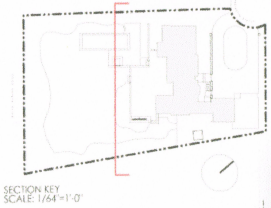

SECTION KEY
SCALE: 1/64"=1'-0"

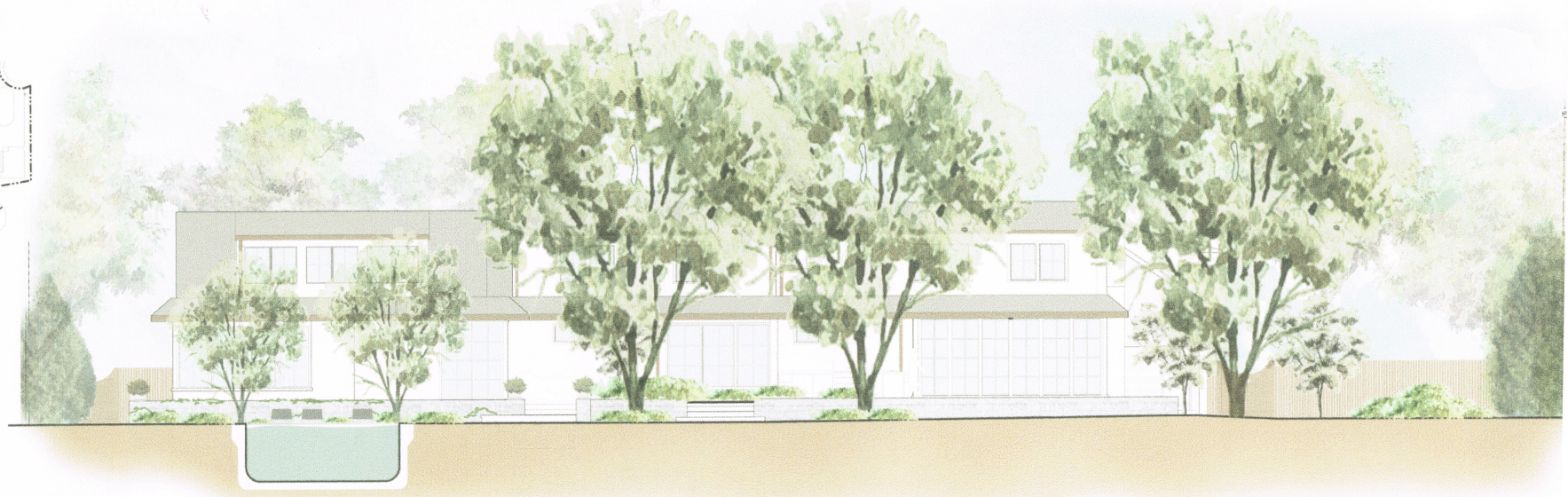

2 SECTION-ELEVATION 'B'- REAR OF HOUSE
SCALE: 3/16" - 1'-0"

SITE IMPROVEMENTS FOR:

THE CALEO RESIDENCE
11 PADDINGTON CIRCLE
BRONXVILLE, NY

RENÉE BYERS
LANDSCAPE ARCHITECT, P.C.
55 EAST ELM STREET, GREENWICH, CT 06830 T 203.489.3900
28 AVON ROAD, BRONXVILLE, NY 10708 T 914.337.3103
www.reneebyers.com

SECTION-ELEVATIONS

SCALE: 3/16" - 1'-0"

JAIME DONATE ARCHITECT
43 MORTON ST, NEW YORK, NY 10014
T 617.388.6191
jaimedonate.com

NO.	DATE	REVISION / ISSUE
	05.30.2023	RE-DESIGN CLIENT MEETING
	02.28.2023	MASTER PLAN DESIGN MEETING

SEAL & SIGNATURE:

DATE: 05/30/23
DRAWN BY: *CW/RAY*
SHEET:
L-5.0

CALEO RESIDENCE
© 2023 RENÉE BYERS LANDSCAPE ARCHITECT, P.C.

Thomson Residence

Type - Private Residence
Role - Jr. Landscape Designer
Guide - Renne Byers
Location -Norfolk, CT
Year - 2023





SITE PLAN

SCALE: 1"=16'-0"

RBLA

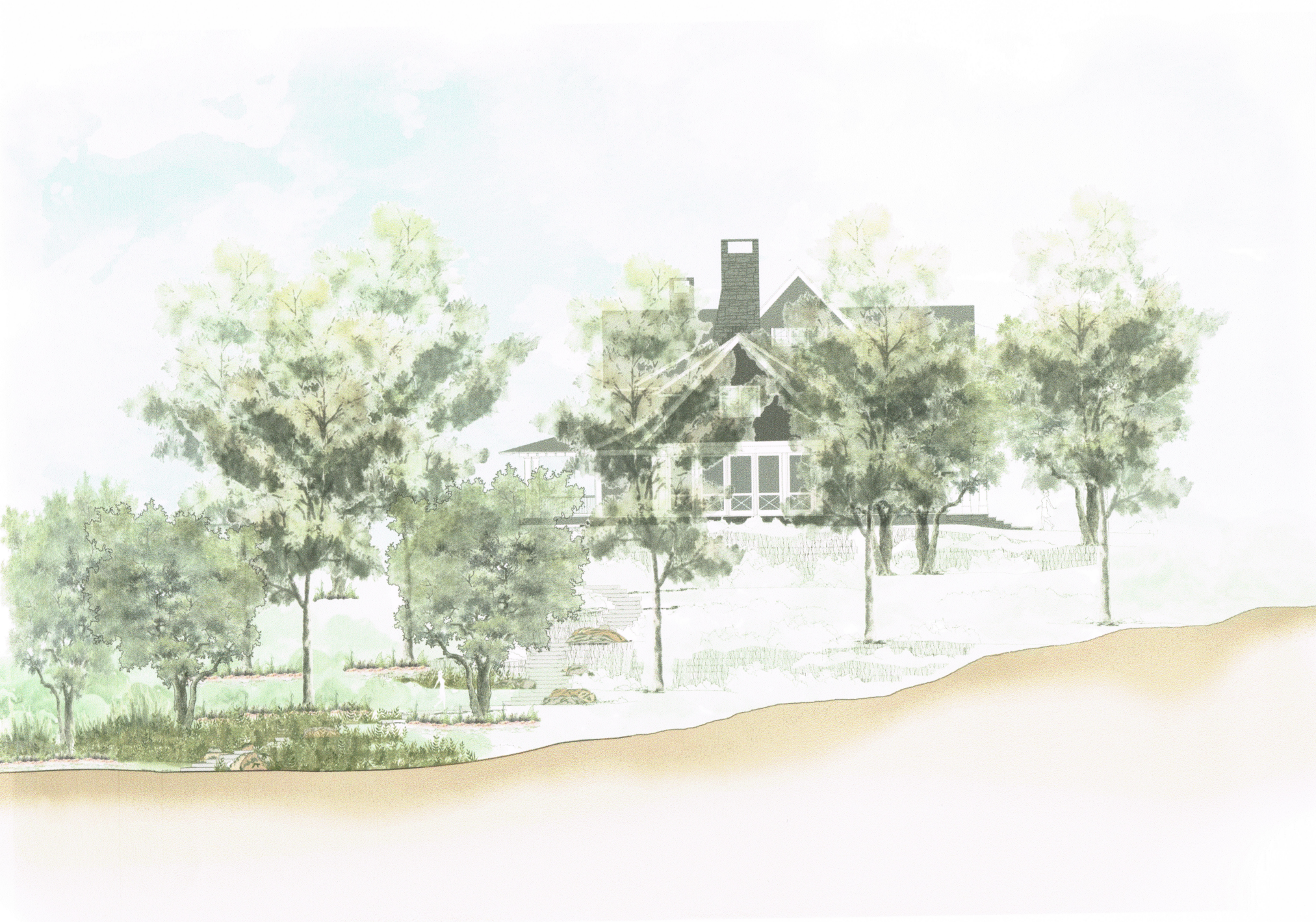

Curtis Residence

Type - Private Residence
Role - Sr. Landscape Designer
Guide - Josh Wooldridge
Location - Darein, CT
Year - 2024





CURT

GLENGA
LANDSCAPE · POOL · L

DRAWN BY: RB
CHECKED: JW
SCALE: 1/8" = 1'-0"
DATE: 03.28.2024
REVISION:

SYM	DATE	NO
1	2024-04-02	POOL DEPTH



Wayland Residence

Type - Private Residence
Role - Jr. Landscape Designer
Guide - Cheryl Russ
Location - Norwalk, CT
Year - 2024



PLANT SCHEDULE

TRANSPLANTS

	LATIN NAME	COMMON NAME	PLANT SIZE	QUANTITY
	MAGNOLIA			1
	BOXWOOD			6
CH	CHELONE LYONII ' HOT LIPS'			1
HB	HOSTA ' BLUE ANGLE'			3
HT	HOSTA 'GUACAMOLE'			5
HZ	HOSTA 2 TONE			6
Hydr	HYDRANGEA PANICLE			2
R	ROSE			2
	ADDTL MISC. PERENNIALS			
	ACER PALMATUM	KEEPING JAPANESE MAPLE		1
			TRANSPLANT TOTAL:	27

TREES

	LATIN NAME	COMMON NAME	PLANT SIZE	QUANTITY
	AMELANCHER 'AUTUMN BRILLIANCE'	SERVICEBERRY	8'-10' HT	3
	THUJA 'GREEN GIANT'	GREEN GIANT ARBORVITAE	10'-12' HT	3
			TREE TOTAL:	3

SHRUBS

SYMBOL	LATIN NAME	COMMON NAME	PLANT SIZE	QUANTITY
	PRUNUS LAUROCERASUS 'SCHIPKAENSIS'	SCHIP LAUREL	4' - 5' HT	34
	PRUNUS LAUROCERASUS 'SCHIPKAENSIS'	SCHIP LAUREL	3' - 4' HT	6
	BUXUS SEMPERVIRENS	AMERICAN BOXWOOD	4' HT	1
	BUXUS SEMPERVIRENS	AMERICAN BOXWOOD	30" HT	1
	BUXUS SEMPERVIRENS	AMERICAN BOXWOOD	24" HT	2
	BUXUS SEMPERVIRENS	AMERICAN BOXWOOD	18" HT	2
	BUXUS SEMPERVIRENS	AMERICAN BOXWOOD	12" HT	2
	AZALEA 'AUTUMN LILAC'	AUTUMN LILAC ENGORE AZALEA	5 GALLON	12
	CARPINUS BETULUS	HORNBEAM	8' HT	8
	RHODODENDRON MAXIMUM	ROSEBAY RHODODENDRON	4' - 5' HT	7
Hy	HYDRANGEA 'ENDLESS SUMMER'	ENDLESS SUMMER HYDRANGEA	7 GAL	5
	VIBURNUM RHYTIDOPHYLLUM	LEATHERLEAF VIBURNUM	4' - 4.5' HT	12
			SHRUB TOTAL:	90

PERENNIALS

SYMBOL	LATIN NAME	COMMON NAME	PLANT SIZE	QUANTITY
AI	ASCLEPIAS INCARNATA 'ICE BALLET'	BUTTERFLY WEED	1 GALLON	5
AN	ASTELE 'VISION IN WHITE'	FALSE SPIREA	1 GALLON	9
AS	ASTELE 'EUROPA'	FALSE SPIREA	1 GALLON	9
AE	ASTELE 'ELLIE'	FALSE SPIREA	1 GALLON	7
AN	ASTER NOVAE-ANGIAE	ASTER	1 GALLON	4
AM	ALLIUM 'MILLENIUM'	ORNAMENTAL ONION	1 GALLON	10
A	ACHILLEA 'MOONSHINE'	YARROW	1 GALLON	18
B	BRUNNERA MACROPHYLLA 'JACK FROST'	FALSE FORGET ME NOTS	1 GALLON	18
CH	CHELONE LYONII ' HOT LIPS'	TURTLEHEAD	1 GALLON	2
EP	EUPATORIUM PURPUREUM	JOE PYE WEED	1 GALLON	6
EbG	ECHINOPS BANNTICUS 'BLUE GLOW'	BLUE GLOBE THISTLE	1 GALLON	3
G	GERANIUM 'ROZANNE'	ROZANNE GERANIUM	1 GALLON	70
HBL	HEMEROCALLIS 'BIG TIME HAPPY'	DAYLILY	1 GALLON	88
HA	HIBISCUS 'ANGEL EYES'	ROSE MALLOW	2 GALLON	5
HB	HOSTA ' BLUE ANGEL'	HOSTA	1 GALLON	1
HT	HOSTA 'GUACAMOLE'	HOSTA	1 GALLON	1
HP	HEUCHERA CORAL BELLS	HEUCHERA 'PISTACHIO AMBROSIA	1 GALLON	7
IV	IRIS VERICOLOR	IRIS	1 GALLON	8
N	NEPETA 'WALKERS LOW'	CATMINT	1 GALLON	48
SB	STACHYS BYZANTINA 'HELEN VON STEIN'	LAMBS EARS	1 GALLON	10
			PERENNIAL TOTAL:	304

GRASSES

SYMBOL	LATIN NAME	COMMON NAME	PLANT SIZE	QUANTITY
PV	PANICUM VIRGATUM	SWITCHGRASS	1 GALLON	8
M	MISCANTHUS 'MORNING LIGHT'	MAIDEN GRASS	1 GALLON	12
MM	MAKONECHLOA MACRO	JAPANESE FOREST GRASS	1 GALLON	21
			GRASSES TOTAL:	41

GROUNDCOVER

SYMBOL	LATIN NAME	COMMON NAME	PLANT SIZE	QUANTITY
L	LIRIOPE SPICATA	LILY TURF	1 GALLON	106
			GROUNDCOVER TOTAL:	106
			PLANT TOTAL:	544

LANDSCAPE LEGEND

SYMBOL	QTY	DESCRIPTION
		DECIDUOUS TREE
		SHRUBS
		HEDGES
		PLANTING BED

NIGHT LIGHT LEGEND

SYMBOL	QTY	DESCRIPTION
	9	PATH LIGHTS
	9	UP-LIGHTS
	1	ELECTRICAL OUTLET WITH USB

TRANSPLANTED DOGWOOD

PROPOSED (6) 4'-4.5' HT VIBURNUM RHYTIDOPHYLLUM

PROPOSED (7) 4'-5' HT RHODODENDRONS

(23) ASSORTED PERENNIALS
(6) 1 GAL. ASTILBE 'VISION IN WHITE'
(6) 1 GAL. BRUNNERA MACROPHYLLA 'JACK FROST'
(2) 1 GAL. HEUCHERA 'PISTACHIO AMBROSIA'
(7) 1 GAL. HAKONECHLOA MACRA

(11) ASSORTED PERENNIALS
(5) 1 GAL. HEUCHERA CORAL BELLS 'PISTACHIO AMBROSIA'
(6) 1 GAL. HAKONECHLOA MACRA

(75) ASSORTED PERENNIALS
(5) 1 GAL. ASCLEPIAS INCARNATA 'ICE BALLET'
(7) 1 GAL. ASTIBLE 'ELLIE'
(4) 1 GAL. ASTER NOVAE-ANGIAE
(6) 1 GAL. EUPATORIUM PURPUREUM
(32) 1 GAL. HEMEROCALLIS 'BIG TIME HAPPY'
(5) 2 GAL. HIBISCUS 'ANGEL EYES'
(8) 1 GAL. IRIS VERICOLOR
(8) 1 GAL. PANICUM VIRGATUM

TRANSPLANT MAGNOLIA

TRANSPLANTED MAGNOLIA

TRANSPLANTED
(3) PANICLE HYDRANGEAS
(5) IRIS

(67) ASSORTED PERENNIALS
(10) 1 GAL. ALLIUM 'MILLENIUM'
(9) 1 GAL. ACHILLEA 'MOONSHINE'
(3) 1 GAL. ECHINOPS BANNITICUS ' BLUE GLOW'
(12) 1 GAL. HEMEROCALLIS 'BIG TIME HAPPY'
(11) 1 GAL. NEPETA 'WALKER LOW'
(12) 1 GAL. MISCANTHUS 'MORNING LIGHT'

PROPOSED (6) 4' - 4.5'HT VIBURNUM RHYTIDOPHYLLUM

TRANSPLANT PACHYSANDRA AS NEEDED

RELOCATE BOULDERS - BY OTHERS

PROPOSED (5) 7 GAL. HYDRANGEA 'ENDLESS SUMMER'

PROPOSED (20) 4'-5' HT SCHIP LAUREL

PROPOSED (3) 10'-12' HT THUJA GREEN GIANT ARBOVITAE

TRANSPLANTED
(2) ROSES

(39) ASSORTED PERENNIALS
(6) 1 GAL ACHILLEA 'MOONSHINE'
(14) 1 GAL HEMEROCALLIS 'BIG TIME HAPPY'
(9) 1 GAL NEPETA 'WALKER LOW'
(10) 1 GAL STACHYS BYZANTINA 'HELEN VON STEIN'

EXISTING TREES TO BE REMOVED

PROPOSED OUTDOOR SHOWER (N.I.C)

PROPOSED PORCELAIN STEPPING STONES (BY OTHERS)

RESIDENCE

PROPOSED (1) 8'-10'HT AMELANCHIER

EXISTING ANNABELLE HYDRANGEAS + (1)TRANSPLANTED HYDRANGEA

PROPOSED GRAVEL PATH WITH STEEL EDGE

PROPOSED (10) 4'-5' HT SCHIP LAUREL

PROPOSED (6) 3'-4' HT SCHIP LAUREL

TRANSPLANTED
(3) HOSTA 'BLUE ANGEL'
(5) HOSTA 'GUACAMOLE'
(6) HOSTA 2 TONE
(1) CHELONE

(58) ASSORTED PERENNIALS
(9) 1 GAL ASTIBLE 'EUROPA'
(3) 1 GAL ASTIBLE 'VISION IN WHITE'
(12) 1 GAL BRUNNERA 'JACK FROST'
(2) 1 GAL CHELONE LYONII 'HOT LIPS'
(6) 1 GAL GERANIUM 'ROZANNE'
(8) 1 GAL HEMEROCALLIS 'BIG TIME HAPPY'
(1) 1 GAL HOSTA 'BLUE ANGEL'
(1) 1 GAL HOSTA 'GUACAMOLE'
(8)1 GAL HAKONECHLOA MACRA
1 GAL LIRIOPE SPICATA

PROPOSED (5) 5 GAL AUTUMN LILAC ENGORE AZALEA

TRANSPLANTED BOXWOOD HEDGE

(84) 1 GAL LIRIOPE SPICATA

PROPOSED BOXWOOD GROUPINGS -
(1) 30" HT, (2) 24" HT, (2) 18" HT AND (2) 12" HT

PROPOSED 8' HT HORNBEAM HEDGE

(1) 4' HT BOXWOOD +
(8) 1 GAL LIRIOPE SPICATA

TRANSPLANTED BOXWOOD +
(6) 1 GAL LIRIOPE SPICATA

PROPOSED (4) 4'-5' HT SCHIP LAUREL

PROPOSED (7) 5 GALLON AUTUMN LILAC ENGORE AZALEA

(20) 1 GAL GERANIUM 'ROZANNE'

PROPOSED (2) 8'-10'HT AMELANCHIER

PROPOSED JAPANESE MAPLE (N.I.C)

TRANSPLANTED WEEPING JAP. MAPLE

(15) 1 GAL GERANIUM 'ROZANNE' +
(9) 1 GAL NEPETA 'WALKERS LOW'

(8)1 GAL GERANIUM 'ROZANNE'
(4) 1 GAL NEPETA 'WALKER LOW'

(21) 1 GAL GERANIUM 'ROZANNE' +
(15)1 GAL NEPETA 'WALKERS LOW'

P-1.1
PLANTING CONTRACT PLAN

DRAWN BY: RB
CHECKED: CR
SCALE: 1/8" = 1'-0"
DATE: 06/20/2024
REVISION:

SYM	DATE	NOTE

GLENGATE
LANDSCAPE · POOL · LIFESTYLE

WAYLAND RESIDENCE

11 LEDGE ROAD, NORWALK, CT-06853

PLANTING CONTRACT PLAN

NORTH

GLENGATE 47 OLD RIDGEFIELD ROAD, WILTON, CT 06897 (203) 762-2000

THIS DESIGN © COPYRIGHT BY GLENGATE 2024 NOT FOR CONSTRUCTION EXCEPT BY GLENGATE

Meng-Sontheimer Residence

Type - Private Residence
Role - Sr. Landscape Designer
Guide - Josh Wooldridge
Location - Weston, CT
Year - 2024-2025

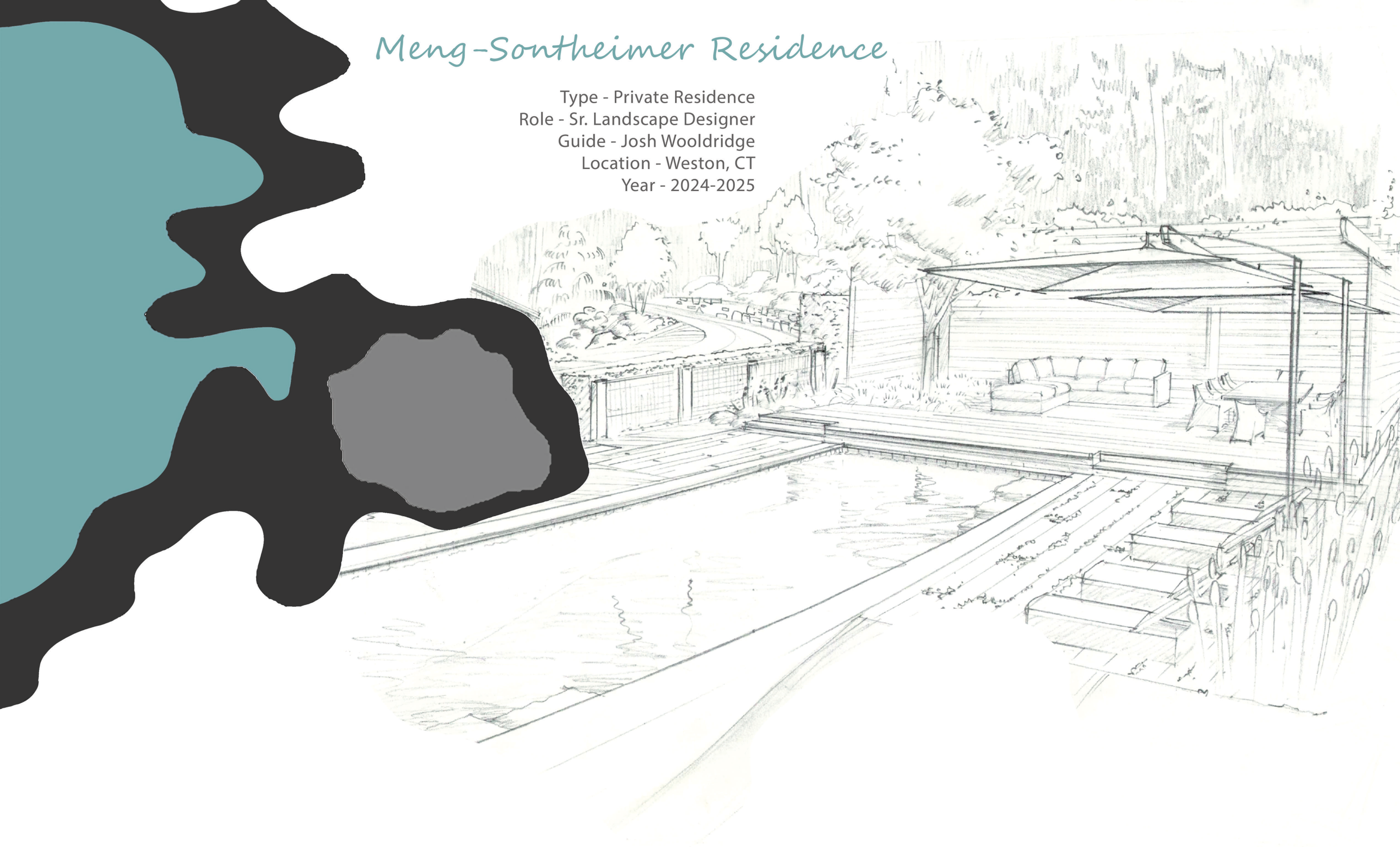

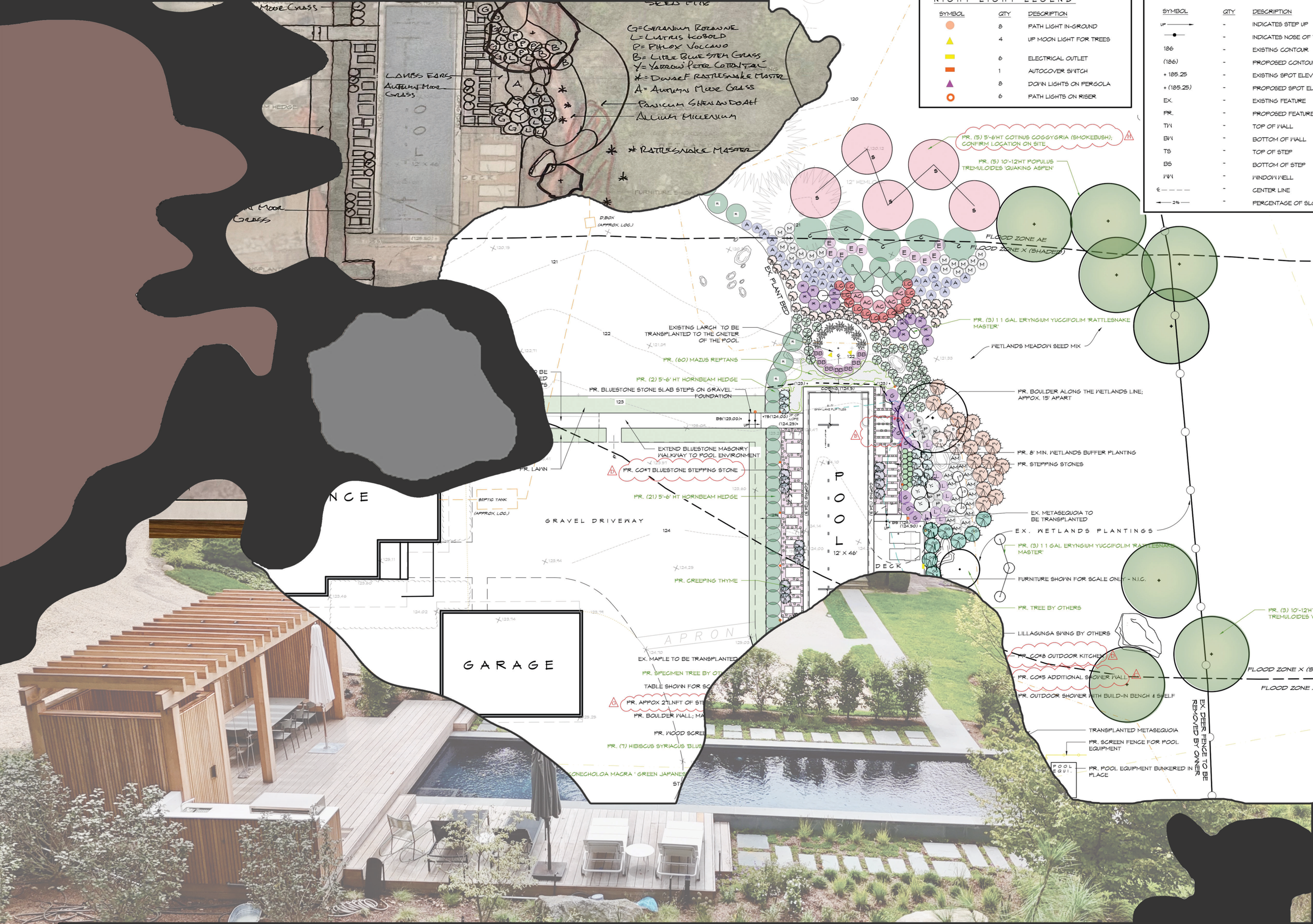

SYMBOL QTY DESCRIPTION
8 PATH LIGHT IN-GROUND
4 UP MOON LIGHT FOR TREES
6 ELECTRICAL OUTLET
1 AUTOCOVER SWITCH
8 DOWN LIGHTS ON PERGOLA
6 PATH LIGHTS ON RISER
SYMBOL QTY DESCRIPTION
UP - INDICATES STEP UP
- INDICATES NOSE OF
186 - EXISTING CONTOUR
(186) - PROPOSED CONTOU
+ 185.25 - EXISTING SPOT ELEV
+ (185.25) - PROPOSED SPOT EL
EX. - EXISTING FEATURE
PR. - PROPOSED FEATURE
TW - TOP OF WALL
BW - BOTTOM OF WALL
TS - TOP OF STEP
BS - BOTTOM OF STEP
WW - WINDOW WELL
- CENTER LINE
2% - PERCENTAGE OF SLO
G=GERANIUM ROZANNE
L=LIATRIS KOBOLD
P=PHLOX VOLCANO
B=LITTLE BLUESTEM GRASS
Y=YARROW PETER COTTONTAIL
*=DWARF RATTLESNAKE MASTER
A=AUTUMN MOOR GRASS
PANICUM SHENANDOAH
ALLIUM MILLENIUM
* RATTLESNAKE MASTER
LAMBS EARS
AUTUMN MOOR GRASS
PR. (5) 5'-6'HT COTINUS COGGYGRIA (SMOKEBUSH); CONFIRM LOCATION ON SITE
PR. (5) 10'-12'HT POPULUS TREMULOIDES 'QUAKING ASPEN'
FLOOD ZONE AE
FLOOD ZONE X (SHADED)
EX. PLANT BED
PR. (3) 1 1 GAL ERYNGIUM YUCCIFOLIM 'RATTLESNAKE MASTER'
WETLANDS MEADOW SEED MIX
EXISTING LARCH TO BE TRANSPLANTED TO THE CNETER OF THE POOL
PR. (60) MAZUS REPTANS
PR. (2) 5'-6' HT HORNBEAM HEDGE
PR. BLUESTONE STONE SLAB STEPS ON GRAVEL FOUNDATION
PR. BOULDER ALONG THE WETLANDS LINE; APPOX. 15' APART
EXTEND BLUESTONE MASONRY WALKWAY TO POOL ENVIRONMENT
PR. CO#7 BLUESTONE STEPPING STONE
PR. 8' MIN. WETLANDS BUFFER PLANTING
PR. STEPPING STONES
PR. LAWN
PR. (21) 5'-6' HT HORNBEAM HEDGE
SEPTIC TANK (APPROX. LOC.)
GRAVEL DRIVEWAY
POOL
12' X 46'
DECK
EX. METASEQUOIA TO BE TRANSPLANTED
EX. WETLANDS PLANTINGS
PR. (3) 1 1 GAL ERYNGIUM YUCCIFOLIM 'RATTLESNAKE MASTER'
FURNITURE SHOWN FOR SCALE ONLY - N.I.C.
PR. CREEPING THYME
PR. TREE BY OTHERS
LILLAGUNGA SWING BY OTHERS
APRON
GARAGE
EX. MAPLE TO BE TRANSPLANTED
PR. CO#8 OUTDOOR KITCHEN
PR. CO#5 ADDITIONAL SHOWER WALL
PR. OUTDOOR SHOWER WITH BUILD-IN BENCH & SHELF
TRANSPLANTED METASEQUOIA
PR. SCREEN FENCE FOR POOL EQUIPMENT
PR. POOL EQUIPMENT BUNKERED IN PLACE
EX. DEER FENCE TO BE REMOVED BY OWNER

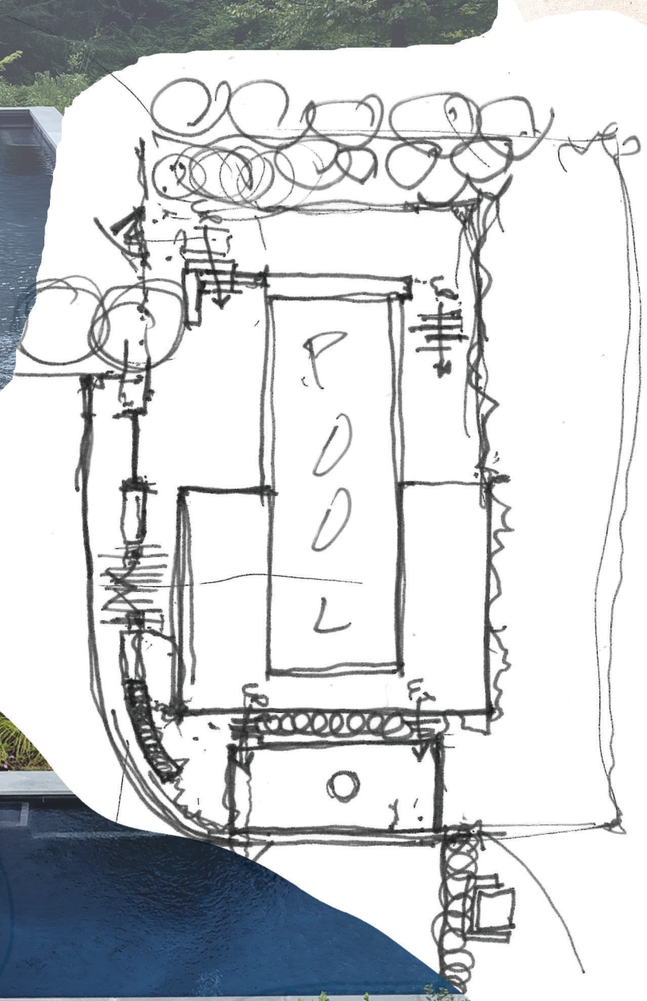
POOL



Bystrov Residence

Type - Private Residence
Role - Sr. Landscape Designer
Guide - Josh Wooldridge
Location - Westport, CT
Year - 2024-2026

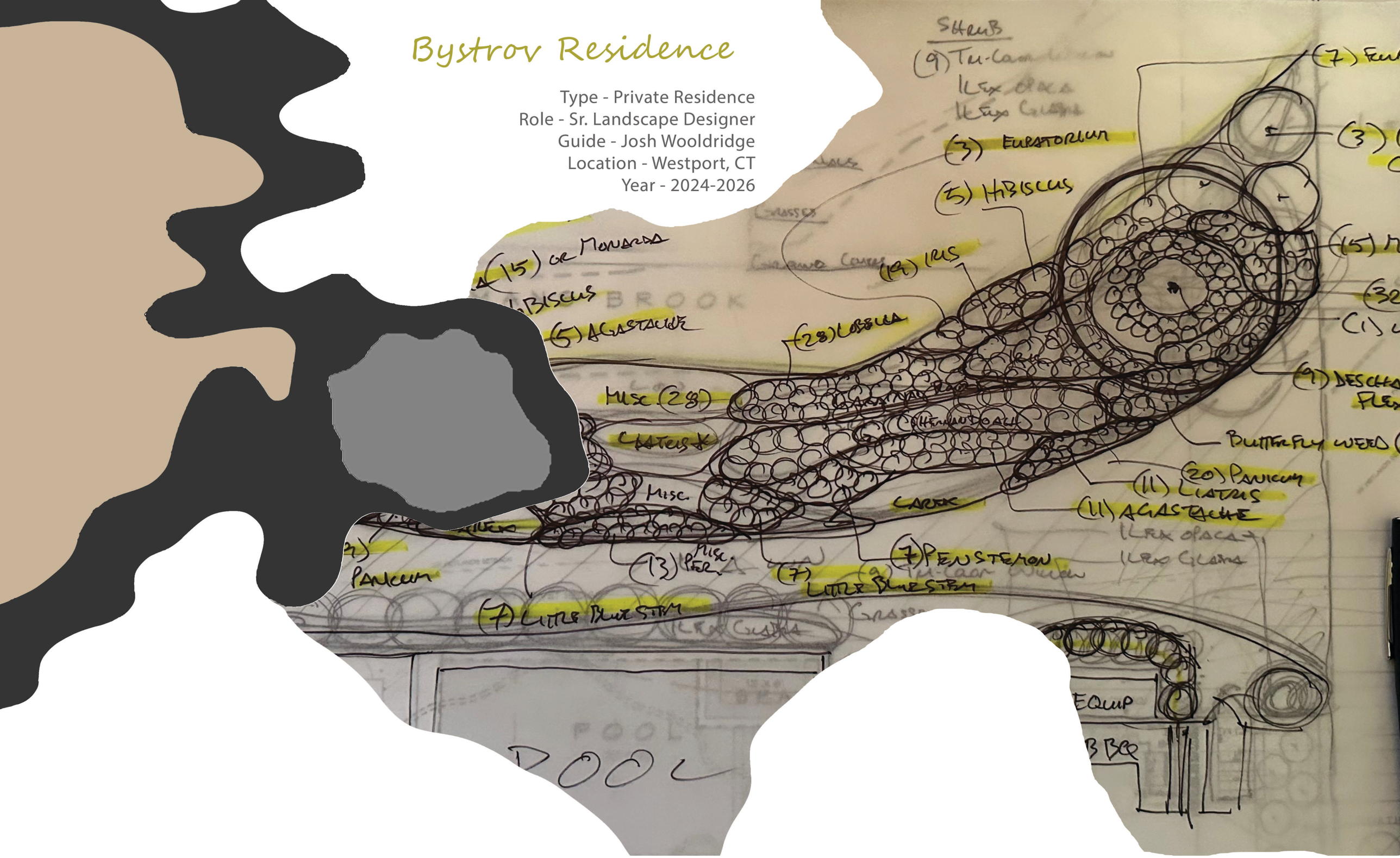

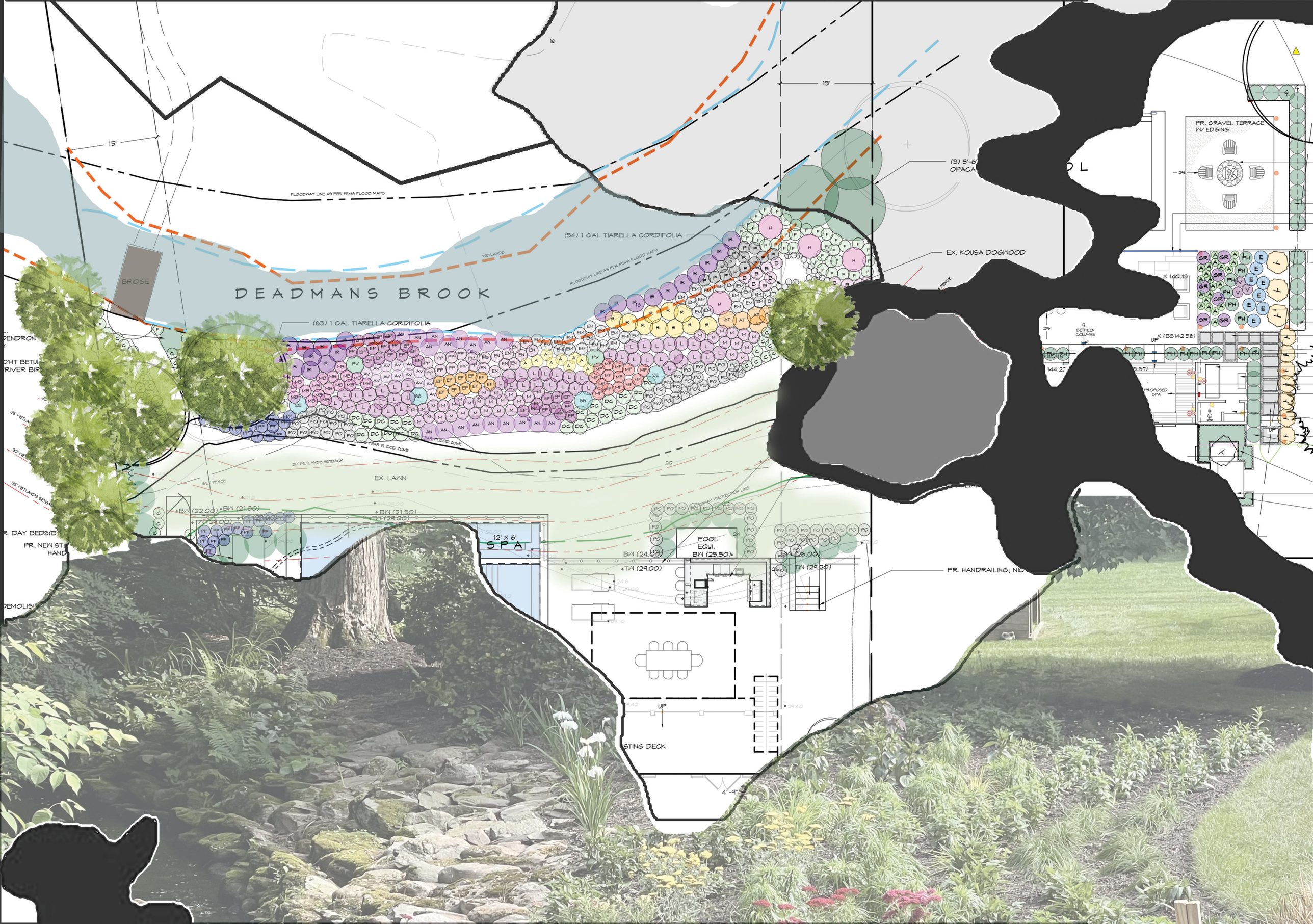

DEADMANS BROOK
BRIDGE
FLOODWAY LINE AS PER FEMA FLOOD MAPS
WETLANDS
(54) 1 GAL TIARELLA CORDIFOLIA
(63) 1 GAL TIARELLA CORDIFOLIA
EX. KOUSA DOGWOOD
PR. GRAVEL TERRACE W/ EDGING
15'
20' WETLANDS SETBACK
EX. LAWN
SPA
12' X 6'
POOL EQUI.
BW (25.50)
BW (24.00)
TW (29.00)
BW (26.00)
TW (29.20)
PR. HANDRAILING; NIC
PROPOSED SPA

Thank You

Resham Bagaria

Contact No. - (609)255 7864

architect.resham@gmail.com

linkedin.com/in/reshambagaria